

Mazak

MACHINE TOOLING

PRODUCT CATALOG

AMERICAN MADE

Keep Up With The Times & Proactive Advanced Manufacturing

Proactive Advanced Manufacturing

Chain Headway was founded in 1992 to develop and produce cutting tools and accessories for CNC machining centers. Our company has developed over the years to provide a stable production environment with advanced R&D and manufacturing capabilities.

This is designed to provide cutting edge products and more efficient materials processing solutions for various types of industries. Our investment in R&D helps us to deliver the latest materials processing solutions for intelligent manufacturing to our customers.

- We are partnered with the University of Science & Technology developing a group of future Cutting professionals.
- We have a new 8250 square meter production facility which combines our office buildings with automated production facilities.
- Our production and inspection equipment is sourced from Japan and Europe to maintain the best possible quality and efficiency.

Industry processing challenges are constantly evolving with the development of high temperature alloys and composite materials. Our management team is proactively addressing these evolving materials processing requirements to rapidly develop & provide customers with the latest material processing solutions and the best possible customer service.



OUR PRODUCTS

STATIC BOLT-ON TOOL BLOCKS



Chain Headway offers an extensive range of Static tool holders for DMG Mori, Doosan, HAAS, Mazak, Okuma, and many other machine tool manufacturers. Our static toolholders are individually designed for each turning center and precision manufactured, ensuring optimal performance, and enabling you to harness the full potential of your machine.

LIVE TOOLING

Chain Headway's comprehensive product range of live tools are precision manufactured, ensuring optimal performance for your turning center. We prioritize the use of high-performance components in our live tooling, enabling you to achieve the highest efficiency from your machine tool. Chain Headway offers live tooling for DMG Mori, Doosan, HAAS, Mazak, Okuma, and many other machine tool manufacturers.



VDI TOOL HOLDERS



Chain Headway provides a complete line of Static VDI tool holders according to DIN 69880 standards. Our product range is available in 16mm, 20mm, 25mm, 30mm, 40mm, 50mm, 60mm and 80mm VDI shank sizes. Each tool holder is made from high strength alloy steel, hardened, black oxide coated and precision ground.

Leader in CNC Lathe Tooling

TOOL HOLDER BUSHINGS/SLEEVES



Chain Headway has been delivering tool holder bushings and sleeves to customers worldwide. Our product line is available in 22+ different styles in both standard inch and metric sizes. Each tool holder bushing/sleeve is manufactured using from high strength alloy steel, hardened, black oxide coated and precision ground.



TAILOR MADE TOOL HOLDERS

Chain Headway's build-a-tool program allows you to completely customize any tool holder in our product offering to your specialized dimensions/ application. From your conception, to an approved drawing, to being manufactured and delivered, you will be impressed by our quality and service.



In addition, Chain Headway has a wide-ranging database of machine-related solutions for many well-known machine tool manufacturers.



THE CHAIN HEADWAY QUALITY DIFFERENCE

Quality is not just an important part of our everyday operations; it's embedded into them. When you see the Chain Headway name on our products it is a product you can trust. All our tooling is manufactured with the latest machine tool technology run by our expert machinists.

Our underlying standard of quality is not only in our products but also in our customer service. You as the customer are the single most important aspect of our business and we will aim to go above and beyond in order to accommodate your needs.

編碼原則

動力刀座

例: LC-VDI-01-30 25 OC - DM - NL2000

品牌CC	刀座類型	刀座樣式	刀柄心軸尺寸	筒夾樣式	出水方式	機械廠牌	機台型號	備註
		01 軸向0°	20 VDI20	11 ER11	OC 外部給水	DM DMG MORI		尺寸差異
		02 OFFSET.軸向偏心	25 VDI25	16 ER16	IC 中心出水	MA MAZAK		空白 無備註
		03 軸向0°雙輸出	30 VDI30	20 ER20		GW GOOD WAY		1 DIN1809
		11 徑向90°(R)	40 VDI40	25 ER25		OK OKUMA		2 DIN5480
		12 徑向90°(L)	60 VDI50	32 ER32				3 DIN5482
		13 徑向後縮(R)	65 VDI60	40 ER40				4 TOME
		14 徑向後縮(L)		50 ER50				S9 最高轉速9000
		15 徑向90°(R)雙輸出		C3 PSC3				S6 最高轉速6000
		16 徑向90°(L)雙輸出		C4 PSC4				DBY Y軸向裝2只 刀具
		17 徑向後縮(R)雙輸出		C5 PSC5				
		18 徑向後縮(L)雙輸出		B22 FMB22				
		21 可調角度		B27 FMB27				
		31 其他		T40 BT40				

動力刀座

例: LC-BMT-03-4025-OC-61.5-DM-NZ2000

品牌CC	刀座類型	刀座樣式	刀柄心軸尺寸	接口樣式	出水方式	備註	機械廠牌	機台型號
		01 軸向0°	40 BMT40	20 ER20	OC 外部給水	數值 尺寸差異標示	DS 斗山	
		02 OFFSET.軸向偏心	45 BMT45	25 ER25	IC 中心出水	SP 副主軸用	NM 中村權	
		03 軸向0°雙輸出	50 BMT50	32 ER32		其他	DM DMG MORI	
		11 徑向90°(R)	55 BMT55	40 ER40			MA MAZAK	
		12 徑向90°(L)	60 BMT60	50 ER50			GW GOOD WAY	
		13 徑向後縮(R)	65 BMT65	C3 PSC3			OK OKUMA	
		14 徑向後縮(L)	70 BMT70	C4 PSC4				
		15 徑向90°(R)雙輸出	75 BMT75	C5 PSC5				
		16 徑向90°(L)雙輸出	80 BMT80	B22 FMB22				
		17 徑向後縮(R)雙輸出		B27 FMB27				
		18 徑向後縮(L)雙輸出		T40 BT40				
		21 可調角度						
		31 其他						

固定刀座

例: LC-DM-NZ2000-25-H7530-DB

品牌CC	機械廠牌	機台型號	刀具尺寸	中心高	備註
	DM DMG MORI		0	空白 外徑車刀	空白 無備註
	MA MAZAK		25	第一 內孔中心高75	DB 裝2只刀具
	GW GOOD WAY		32	第二 內孔高30	4P 裝4只刀具
	OK OKUMA		1"*=25.4		FA 端面
			3/4"*=19.05		EX 加長型
					ST 刀座分離式
					SP 副主軸用
					Y Y尺寸不同
					YZ YZ尺寸不同
					CU 切斷刀用
					CUB 切斷刀板用
					DBY Y軸向裝2只刀具
					RE 反向刀
					M/SP 主與副主
					DR 鑽孔用

CODING PRINCIPLES

DRIVEN TOOL HOLDERS EX: LC-VDI-01-3025-OC-DM-NL2000

LC	VDI	01	30	25	OC	DM	NL2000	
Brand: CC	Tool Holder Type	Tool Holder Style	Spindle Shaft Size	Collet Style	Coolant Type	Machine Brand	Machine Model	Notes
	01	STRAIGHT	20 VDI20	11 ER11	OC External Coolant	DM DMG MORI		Size Variations
	02	STRAIGHT OFFSET	25 VDI25	16 ER16		MA MAZAK		Blank No Remarks
	03	DOUBLE TRAIHT OFFSET	30 VDI30	20 ER20	IC INTERNAL COOLANT	GW GOOD WAY		1 DIN1809
	11	RIGHT ANGLE(R)	40 VDI40	25 ER25		OK OKUMA		2 DIN5480
	12	RIGHT ANGLE(L)	60 VDI50	32 ER32				3 DIN5482
	13	OFFSET RIGHT ANGLE(R)	65 VDI60	40 ER40				4 TOME
	14	OFFSET RIGHT ANGLE(L)		50 ER50				S9 Max Speed 9000 RPM
	15	DOUBLE RIGHT ANGLE(R)		C3 Capto C3				S6 Max Speed 6000 RPM
	16	DOUBLE RIGHT ANGLE(L)		C4 Capto C4				DBY DOUBLE OLDER Y-AXIS
	17	DOUBLE OFFSET RIGHT ANGLE(R)		C5 Capto C5				
	18	DOUBLE OFFSET RIGHT ANGLE(L)		B22 FMB22				
	21	Adjustable Angle		B27 FMB27				
	31	Others		T40 BT40				

DRIVEN TOOL HOLDER EX: LC-BMT-03-4025-OC-61.5-DM-NZ2000

LC	BMT	03	40	25	OC	61.5	DM	NZ2000
Brand: CC	Tool Holder Type	Tool Holder Style	Spindle Shaft Size	Collet Style	Coolant Type	Notes	Machine Brand	Machine Model
	01	STRAIGHT	40 BMT40	20 ER20	OC External Coolant	Values Size Variation Indicators	DS DOOSAN	
	02	STRAIGHT OFFSET	45 BMT45	25 ER25			NM NAKAMURA-TOME	
	03	DOUBLE TRAIHT OFFSET	50 BMT50	32 ER32	IC INTERNAL COOLANT	SP For Sub-Spindle	DM DMG MORI	
	11	RIGHT ANGLE(R)	55 BMT55	40 ER40			MA MAZAK	
	12	RIGHT ANGLE(L)	60 BMT60	50 ER50			GW GOOD WAY	
	13	OFFSET RIGHT ANGLE(R)	65 BMT65	C3 Capto C3			OK OKUMA	
	14	OFFSET RIGHT ANGLE(L)	70 BMT70	C4 Capto C4				
	15	DOUBLE RIGHT ANGLE(R)	75 BMT75	C5 Capto C5				
	16	DOUBLE RIGHT ANGLE(L)	80 BMT80	B22 FMB22				
	17	DOUBLE OFFSET RIGHT ANGLE(R)		B27 FMB27				
	18	DOUBLE OFFSET RIGHT ANGLE(L)		T40 BT40				
	21	Adjustable Angle						
	31	Others						

FIXED TOOL BLOCKS EX: LC-DM-NZ2000-25-H7530-DB

LC	DM	NL2000	25	H7530	DB
Brand: CC	Machine Brand	Machine Model	Tool Size	Center Height	Notes
	DM DMG MORI		0	Blank External Turning Tool	Blank No Remarks
	MA MAZAK		25		First Inner Bore Center Height ex : 75mm
	GW GOOD WAY		32	Second Inner Bore Center Height ex : 30mm	4P 4 POSITION
	OK OKUMA		1"=25.4		FA FACE
			3/4"=19.05		EX EXTENDED
					ST SPLIT
					SP For Sub-Spindle
					Y Different Y Dimensions
					YZ Different YZ Dimensions
					CU CUT OFF
					CUB CUT OFF BLAND
					DBY DOUBLE HOLDER Y-AXIS
					RE Reverse Tool
					M/SP Main and Sub Spindle
					DR For Drilling

Mazak

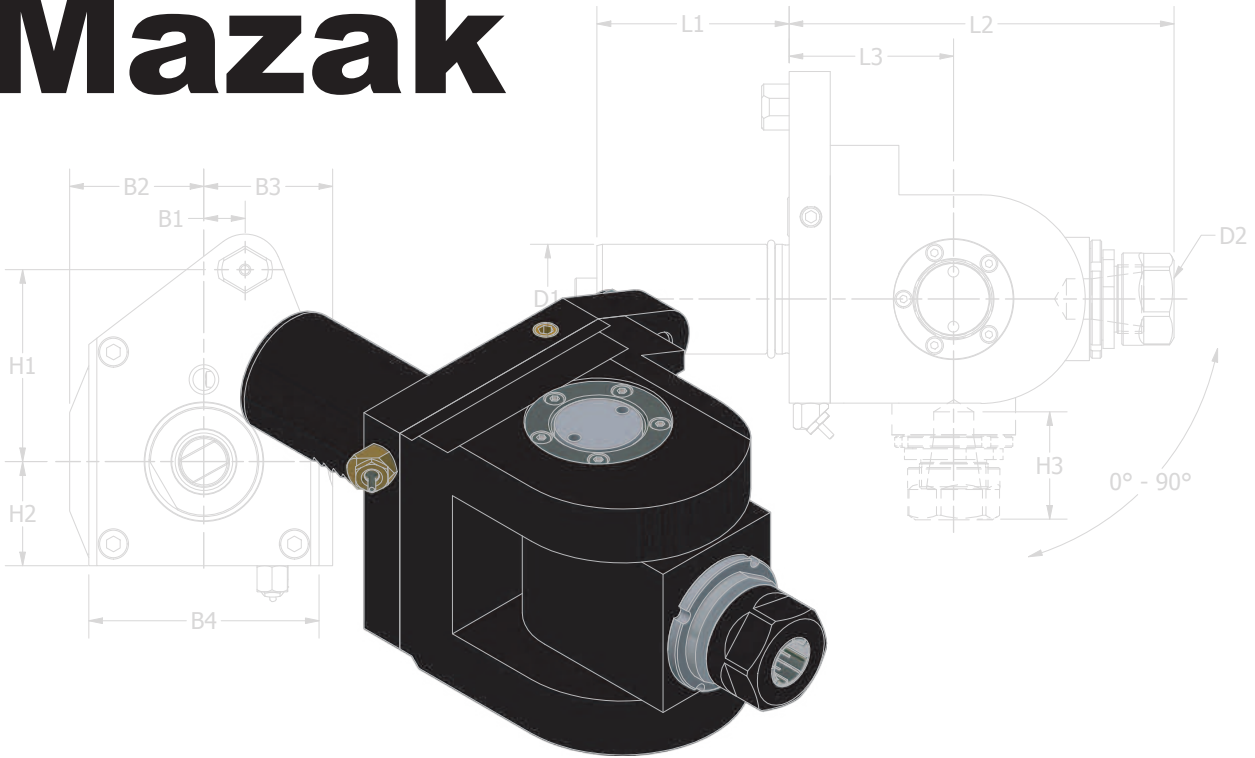

VDI Holders

SQT10	pg 8
SQT15	pg 18
SQT28	pg 29
MP6	pg 37
MP7	pg 46
MP50	pg 56
HQ40	pg 62

Bolt-On Holders

NEX100	pg 67
NEX350	pg 69
NEX450	pg 74
SM250	pg 78
SM350	pg 86
SLANT50	pg 93
SLANT60	pg 97
QT30	pg 100
QT200	pg 102
QT350	pg 105

MAZAK VDI HOLDERS SQT10

COMPATIBLE MACHINES

Super Quick Turn (SQT) 15, 18, 200, 250 M/MY/MS/MSY (16 Station Turret)

Super Quick Turn (SQT) 100 M/MY/MS/MSY

Quick Turn Nexus (QTN) 200, 250 M/MS/MY/MSY (16 Station Turret)

Quick Turn Nexus (QTN) 100, 150 M/MS

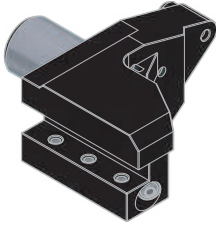

FORWARD OD TURNING HOLDER pg 9

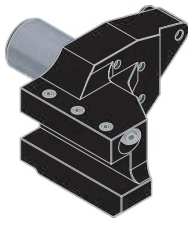

REVERSE OD TURNING HOLDER pg 9

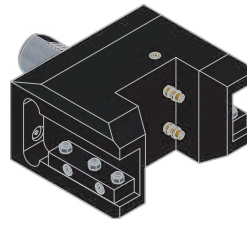

DOUBLE OD TURNING HOLDER pg 10

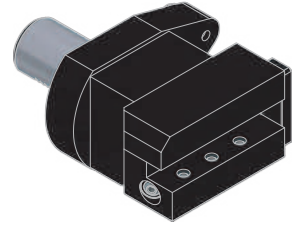

OD FACING HOLDER pg 10

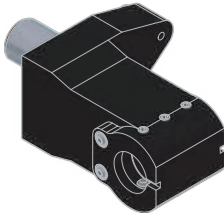

BORING BAR HOLDER .. pg 11

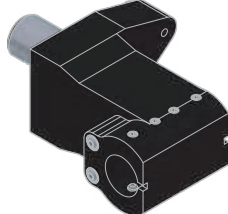

MAIN+SUB SPINDLE BORING BAR HOLDER pg 11

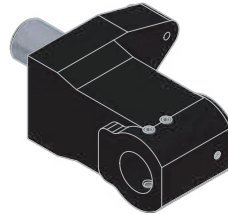

U-DRILL HOLDER pg 12

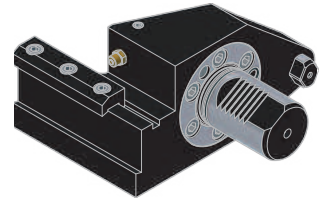

CUT OFF BLADE HOLDER pg 12

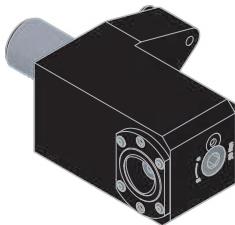

CAPTO ID HOLDER pg 13

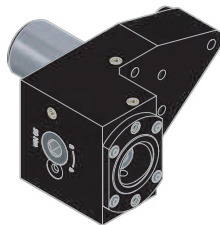

CAPTO OD HOLDER pg 13

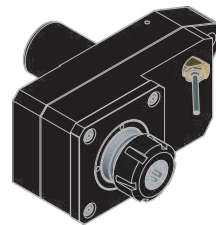

STRAIGHT OFFSET DRILL-MILLING LIVE TOOL pg 14

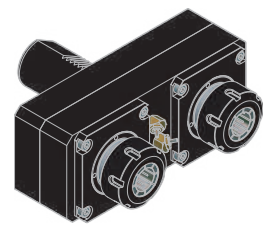

DOUBLE OFFSET STRAIGHT DRILL-MILLING LIVE TOOL ...
..... pg 14

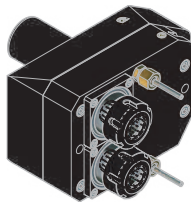

DOUBLE Y-AXIS OFFSET STRAIGHT DRILL-MILLING LIVE TOOL pg 15

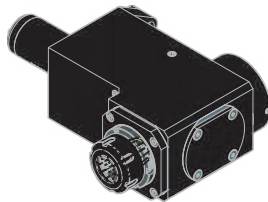

RIGHT ANGLE DRILL-MILLING LIVE TOOL pg 15

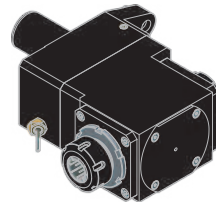

DOUBLE RIGHT ANGLE DRILL-MILLING LIVE TOOL pg 16

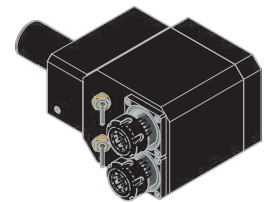

DOUBLE (SAME DIRECTION) RIGHT ANGLE DRILL-MILLING LIVE TOOL pg 16

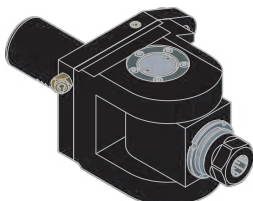

ADJUSTABLE ANGLE LIVE TOOL pg 17

VDI外徑刀座

MAZAK VDI HOLDERS SQT10 FORWARD OD TURNING HOLDER

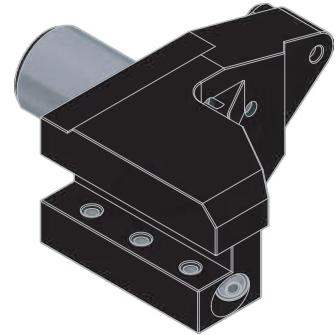
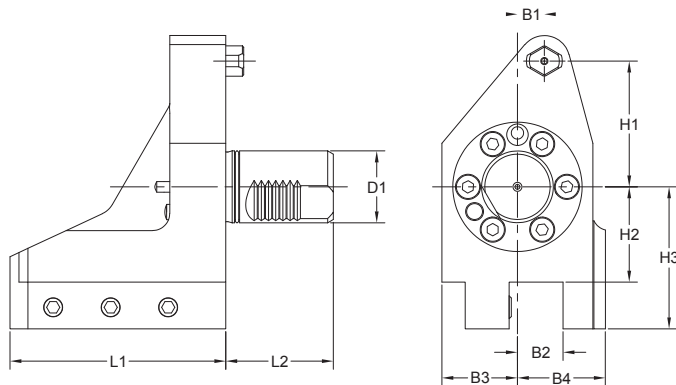

MOLDER NO.	規格 SPEC.	D1	B1	B2	B3	B4	L1	L2	H1	H2	H3	MAZAK NUMBER
5699-90802	LC-MA-SQT10-3/4	40	15	3/4"	38	41	100	60	68	45	64	53518010100
5699-90805	LC-MA-SQT10-20	40	15	20mm	38	41	100	60	68	45	64	53518010101

VDI外徑刀座

MAZAK VDI HOLDERS SQT10 REVERSE OD TURNING HOLDER

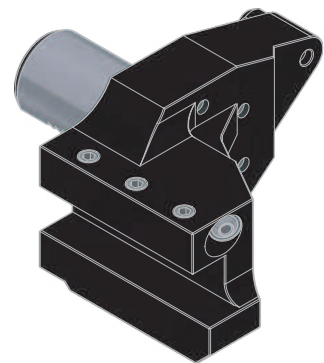
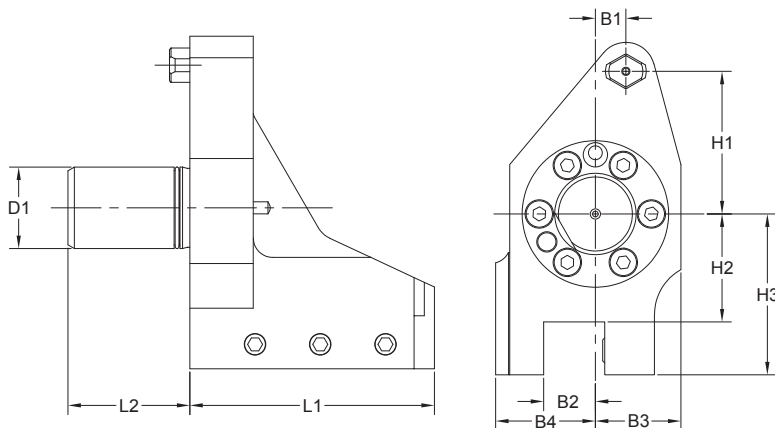

MOLDER NO.	規格 SPEC.	D1	B1	B2	B3	B4	L1	L2	H1	H2	H3	MAZAK NUMBER
5699-90808	LC-MA-SQT10-3/4-RE	40	15	3/4"	38	41	100	60	68	45	64	53518010700
5699-90811	LC-MA-SQT10-20-RE	40	15	20mm	38	41	100	60	68	45	64	53518010701

VDI外徑雙刀座

MAZAK VDI HOLDERS SQT10 DOUBLE OD TURNING HOLDER

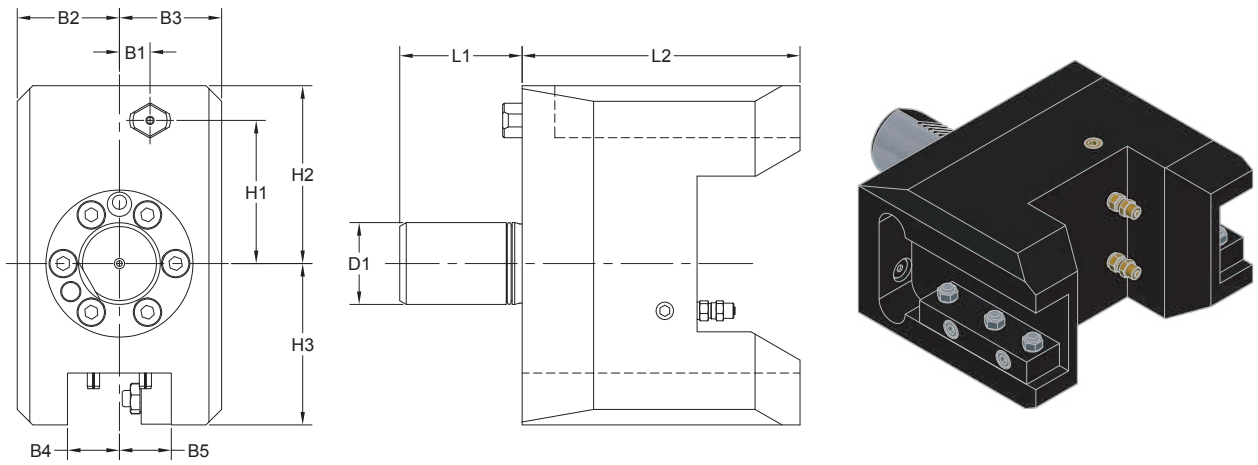

MOLDER NO.	規格 SPEC.	D1	B1	B2	B3	B4	B5	L1	L2	H1	H2	H3	MAZAK NUMBER
5699-90814	LC-MA-SQT10-3/4-DB	40	15	45	45	3/4"	20	60	103	68	65	85	53538010100
5699-90817	LC-MA-SQT10-20-DB	40	15	45	45	20mm	20	60	103	68	65	85	53538010101

VDI外徑端面刀座

MAZAK VDI HOLDERS SQT10 OD FACING HOLDER

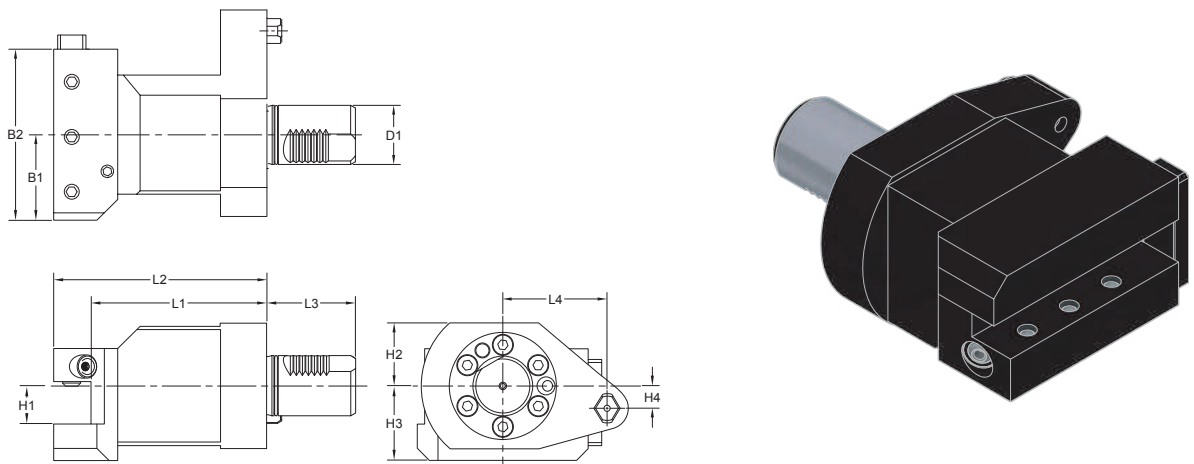

MOLDER NO.	規格 SPEC.	D1	B1	B2	L1	L2	L3	L4	H1	H2	H3	H4	MAZAK NUMBER
5699-90820	LC-MA-SQT10-3/4-FA	40	55	110	90	113	60	68	3/4"	38	41	15	53518010300
5699-90823	LC-MA-SQT10-20-FA	40	55	110	90	113	60	68	20mm	38	41	15	53518010301

VDI内徑搪刀座

MAZAK VDI HOLDERS SQT10 BORING BAR HOLDER

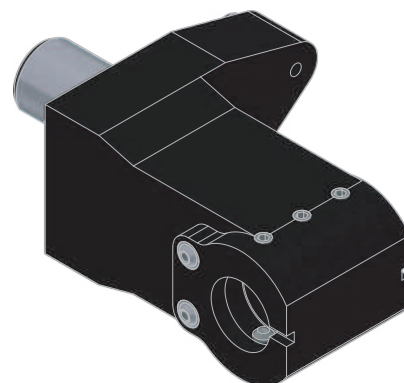
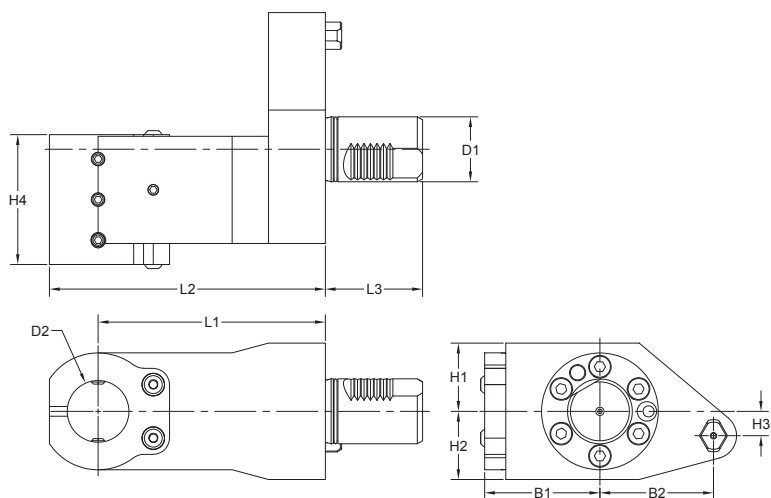

MOLDER NO.	規格 SPEC.	D1	D2	B1	B2	L1	L2	L3	H1	H2	H3	H4	MAZAK NUMBER
5699-90826	LC-MA-SQT10-1-1/4-H110	40	1 1/4"	56	68	110	137	60	38	38	15	55	53518010200
5699-90829	LC-MA-SQT10-32-H110	40	32mm	56	68	110	137	60	38	38	15	55	53518010201

VDI内徑搪刀座

MAZAK VDI HOLDERS SQT10 MAIN+SUB SPINDLE BORING BAR HOLDER

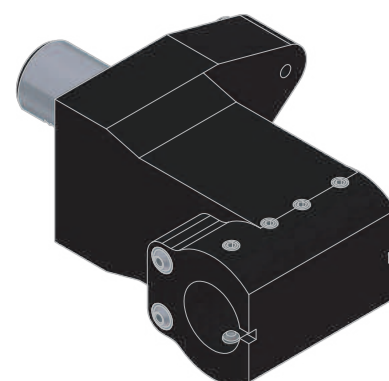
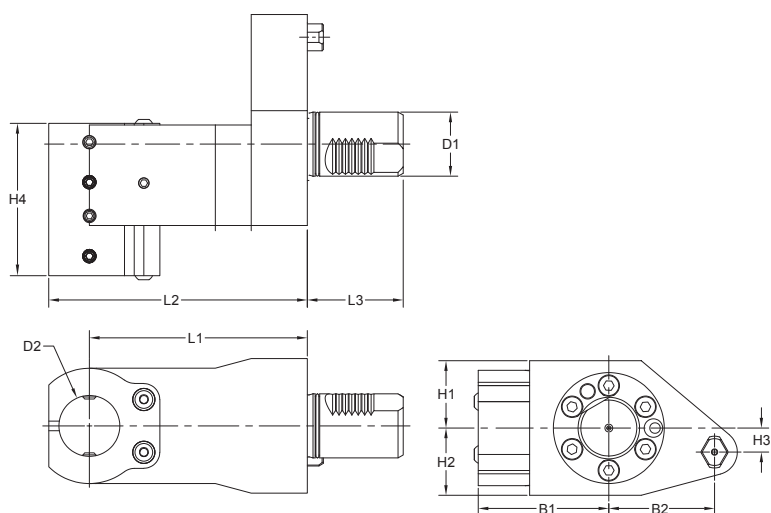

MOLDER NO.	規格 SPEC.	D1	D2	B1	B2	L1	L2	L3	H1	H2	H3	H4	MAZAK NUMBER
5699-90832	LC-MA-SQT10-3/4-H110-M/SP	40	3/4"	60	68	110	137	60	38	38	15	70	53538010200
5699-90835	LC-MA-SQT10-20-H110-M/SP	40	20mm	60	68	110	137	60	38	38	15	70	53538010201

VDI内徑鑽孔刀座

MAZAK VDI HOLDERS SQT10 U-DRILL HOLDER

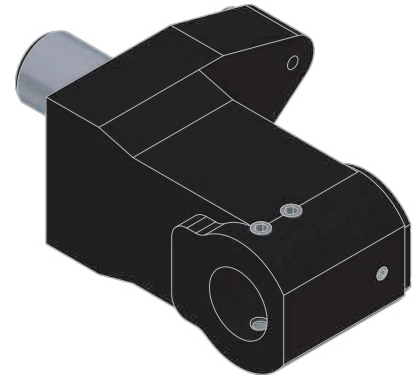
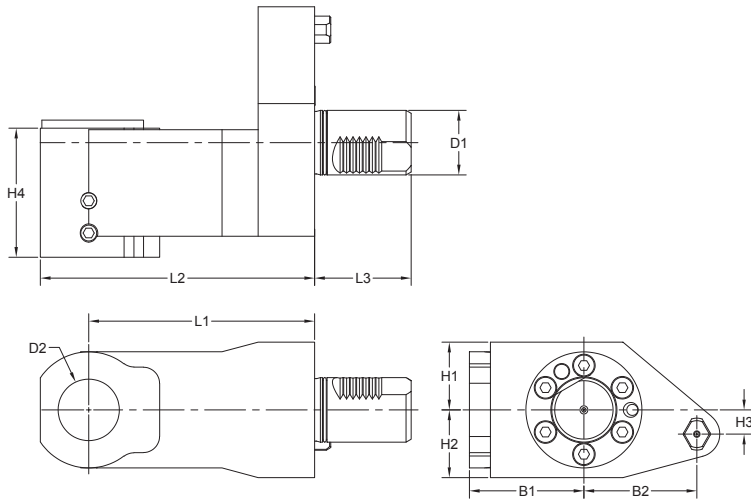

MOLDER NO.	規格 SPEC.	D1	D2	B1	B2	L1	L2	L3	H1	H2	H3	H4	MAZAK NUMBER
5699-90838	LC-MA-SQT10-1-1/4-H110-DR	40	1 1/4"	50	68	110	137	60	38	38	15	77	53518010500
5699-90841	LC-MA-SQT10-32-H110-DR	40	32mm	50	68	110	137	60	38	38	15	77	53518010501

VDI切斷刀板座

MAZAK VDI HOLDERS SQT10 CUT OFF BLADE HOLDER

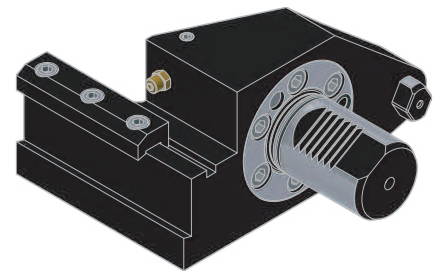
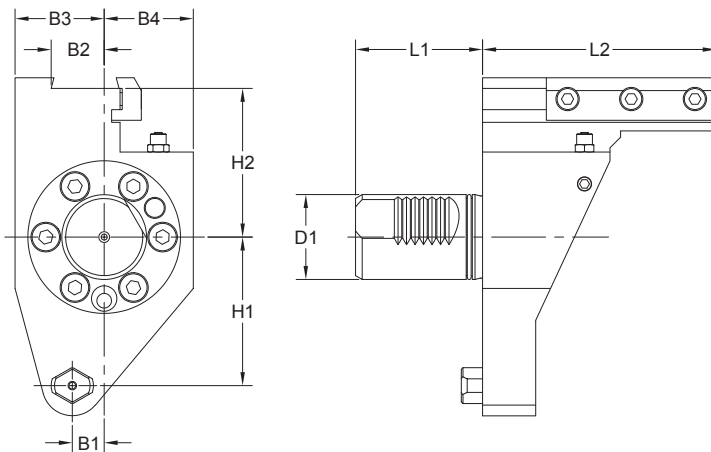

MOLDER NO.	規格 SPEC.	D1	B1	B2	B3	B4	L1	L2	H1	H2	MAZAK NUMBER
5699-90844	LC-MA-SQT10-3/4-CUB	40	15	3/4"	38	38	60	92	68	62	53518000400
5699-90847	LC-MA-SQT10-21-CUB	40	15	21mm	38	38	60	92	68	62	53518000401

VDI/CAPTO内徑刀座

MAZAK VDI HOLDERS SQT10 CAPTO ID HOLDER

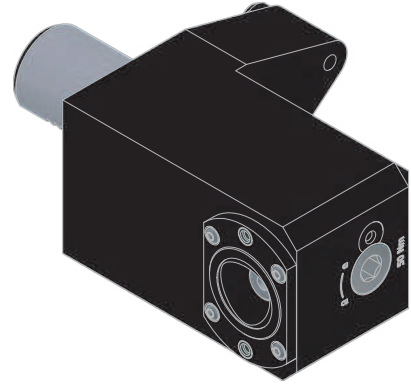
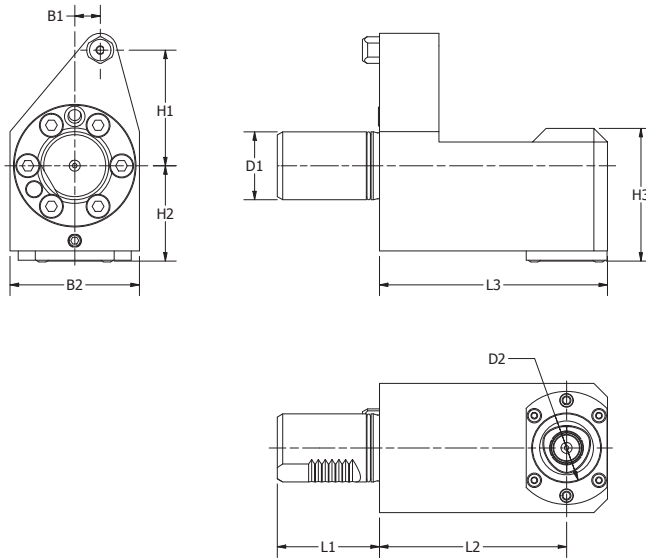

MOLDER NO.	規格 SPEC.	D1	D2 (TOOL CLAMPING)	B1	B2	L1	L2	L3	H1	H2	H3
5699-90850	LC-MA-SQT10-C4-H110	40	C4	15	76	60	110	134	68	56	78

VDI/CAPTO外徑刀座

MAZAK VDI HOLDERS SQT10 CAPTO OD HOLDER

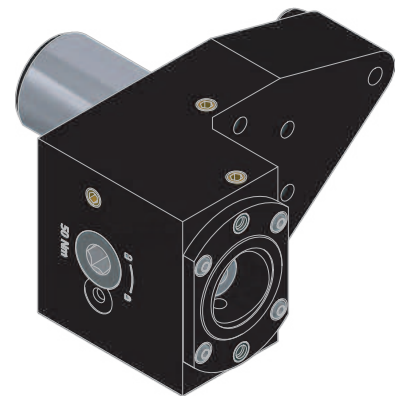
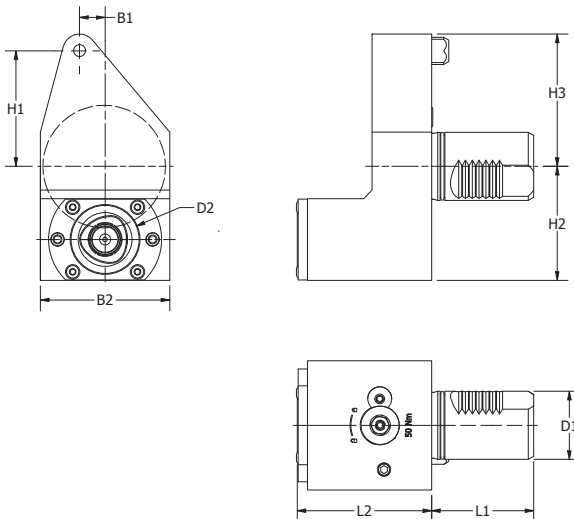

MOLDER NO.	規格 SPEC.	D1	D2 (TOOL CLAMPING)	B1	B2	L1	L2	H1	H2	H3
5699-90853	LC-MA-SQT10-C4	40	C4	15	76	60	79	68	67	78

VDI軸向偏心ER動力刀座

MAZAK VDI HOLDERS SQT10 STRAIGHT OFFSET DRILL-MILLING LIVE TOOL

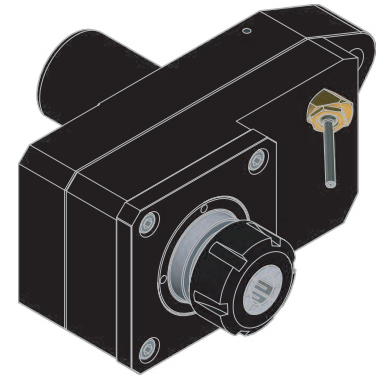
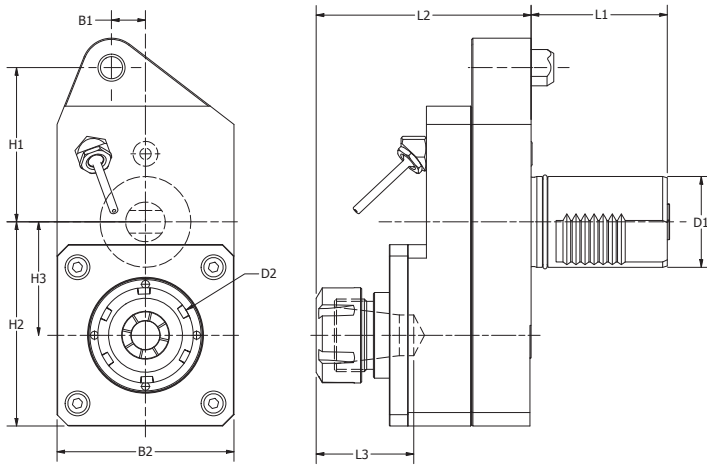

扭力 Torque: 50Nm 重量 Weight: 5.3KGS

MOLDER NO.	規格 SPEC.	出水方式 COOLANT	D1	D2	H1	H2	H3	B1	B2	L1	L2	L3	MAX. REVOLUTION	GEAR RATIO
5411-32223	LC-VDI-02-4025OC-MA-SQT10-S9	外部Ext.	40	ER25	68	90	50	15	78	60	86	46	9000	1:2
5411-32226	LC-VDI-02-4032OC-MA-SQT10-S9	外部Ext.	40	ER32	68	90	50	15	78	60	86	54	9000	1:2
5411-32229	LC-VDI-02-4025IC-MA-SQT10-S9	内部Int. 50Bar	40	ER25	68	90	50	15	78	60	86	46	9000	1:2
5411-32232	LC-VDI-02-4032IC-MA-SQT10-S9	内部Int. 50Bar	40	ER32	68	90	50	15	78	60	86	54	9000	1:2
5411-32235	LC-VDI-02-4025OC-MA-SQT10-S6	外部Ext.	40	ER25	68	90	50	15	78	60	87	46	6000	1:1
5411-32238	LC-VDI-02-4032OC-MA-SQT10-S6	外部Ext.	40	ER32	68	90	50	15	78	60	89	54	6000	1:1
5411-32241	LC-VDI-02-4025IC-MA-SQT10-S6	内部Int. 50Bar	40	ER25	68	90	50	15	78	60	87	46	6000	1:1
5411-32244	LC-VDI-02-4032IC-MA-SQT10-S6	内部Int. 50Bar	40	ER32	68	90	50	15	78	60	89	54	6000	1:1

VDI軸向偏心ER動力刀座(中心出水)

MAZAK VDI HOLDERS SQT10 DOUBLE OFFSET STRAIGHT DRILL-MILLING LIVE TOOL

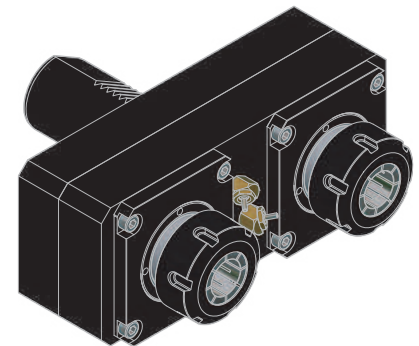
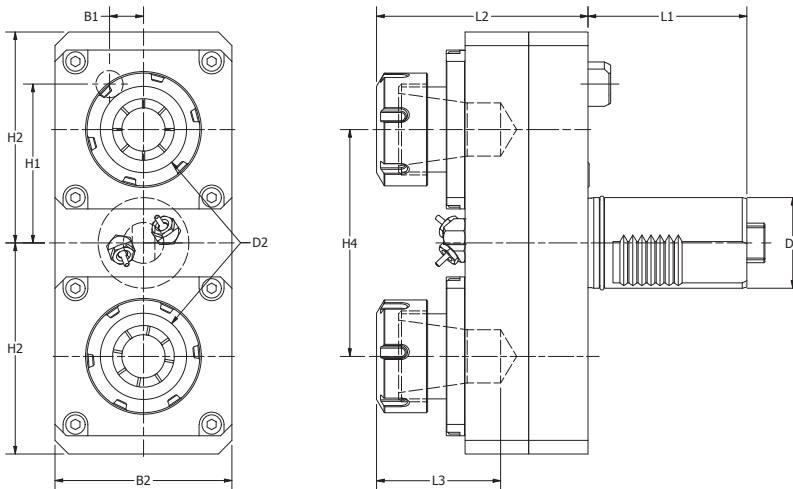

扭力 Torque: 50Nm 重量 Weight: 7.0KGS

MOLDER NO.	規格 SPEC.	出水方式 COOLANT	D1	D2	H1	H2	H3	H4	B1	B2	L1	L2	L3	MAX. REVOLUTION	GEAR RATIO
5411-32247	LC-VDI-03-4025OC-MA-SQT10	外部Ext.	40	ER25	68	93	93	100	15	78	60	97	46	6000	1:1
5411-32250	LC-VDI-03-4032OC-MA-SQT10	外部Ext.	40	ER32	68	93	93	100	15	78	60	97	54	6000	1:1

VDI軸向偏心ER動力刀座

MAZAK VDI HOLDERS SQT10 DOUBLE Y-AXIS OFFSET TRAIIGHT DRILL-MILLING LIVE TOOL

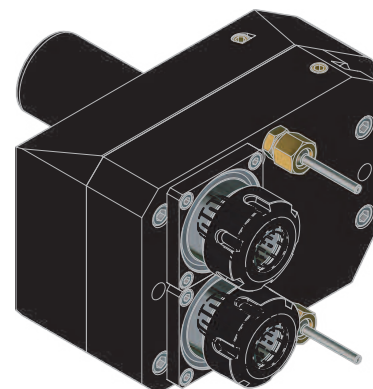
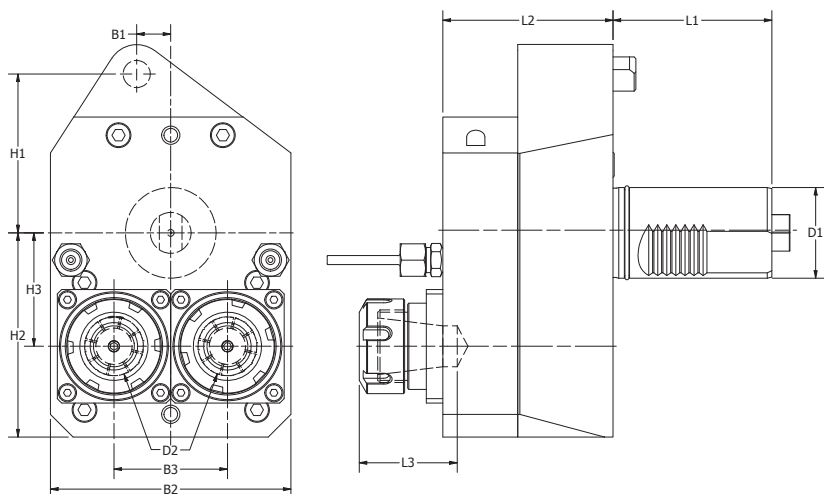

扭力 Torque: 50Nm 重量 Weight: 9.5KGS

MOLDER NO.	規格 SPEC.	出水方式 COOLANT	D1	D2	H1	H2	H3	B1	B2	B3	L1	L2	L3	MAX. REVOLUTION	GEAR RATIO
5411-32253	LC-VDI-03-4025OC-MA-SQT10-DBY	外部Ext.	40	ER25	68	90	50	15	106	50	60	75	46	9000	1:2

VDI徑向ER動力刀座

MAZAK VDI HOLDERS SQT10 RIGHT ANGLE DRILL-MILLING LIVE TOOL

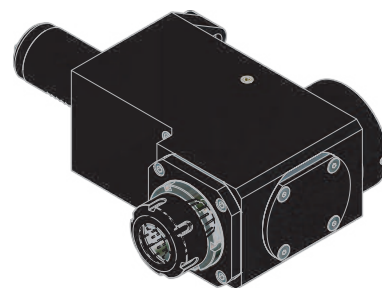
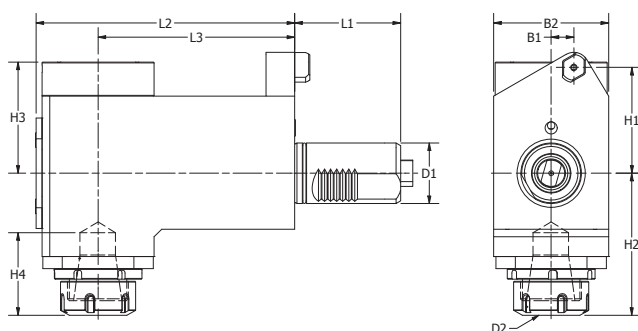

扭力 Torque: 50Nm 重量 Weight: 8.3KGS

MOLDER NO.	規格 SPEC.	出水方式 COOLANT	D1	D2	H1	H2	H3	H4	B1	B2	L1	L2	L3	MAX. REVOLUTION	GEAR RATIO
5411-32256	LC-VDI-11-4025OC-MA-SQT10	外部Ext.	40	ER25	68	95	60	46	15	76	60	135	100	6000	1:1
5411-32259	LC-VDI-11-4025IC-MA-SQT10	内部Int. 50Bar	40	ER25	68	95	60	46	15	76	60	135	100	6000	1:1
5411-32262	LC-VDI-11-4032OC-MA-SQT10	外部Ext.	40	ER32	68	95	60	54	15	76	60	135	100	6000	1:1
5411-32265	LC-VDI-11-4032IC-MA-SQT10	内部Int. 50Bar	40	ER32	68	95	60	54	15	76	60	135	100	6000	1:1

VDI徑向雙向ER動力刀座

MAZAK VDI HOLDERS SQT10 DOUBLE RIGHT ANGLE DRILL-MILLING LIVE TOOL

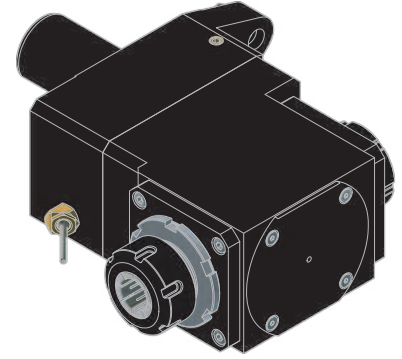
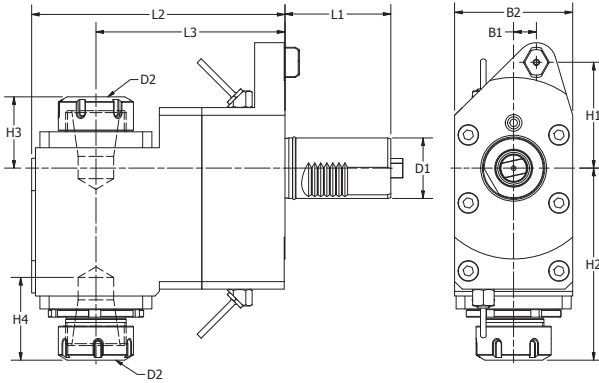

扭力 Torque: 50Nm 重量 Weight: 11.2KGS

MOLDER NO.	規格 SPEC.	出水方式 COOLANT	D1	D2	H1	H2	H3	H4	B1	B2	L1	L2	L3	MAX. REVOLUTION	GEAR RATIO
5411-32268	LC-VDI-15-4025OC-MA-SQT10	外部Ext.	40	ER25	68	128	47.5	46	15	78	60	135	100	6000	1:1

VDI徑向雙ER動力刀座

MAZAK VDI HOLDERS SQT10 DOUBLE (SAME DIRECTION) RIGHT ANGLE DRILL-MILLING LIVE TOOL

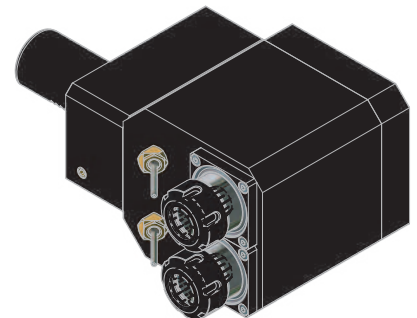
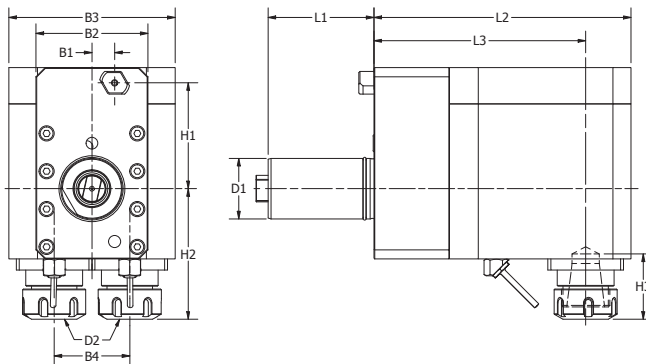

扭力 Torque: 50Nm 重量 Weight: 14.5KGS

MOLDER NO.	規格 SPEC.	出水方式 COOLANT	D1	D2	H1	H2	H3	B1	B2	B3	B4	L1	L2	L3	MAX. REVOLUTION	GEAR RATIO
5411-32271	LC-VDI-15-4025OC-MA-SQT10-DBY	外部Ext.	40	ER25	68	95	46	15	74	110	50	60	140	110	9000	1:2

VDI可調90度動力刀座

MAZAK VDI HOLDERS SQT10 ADJUSTABLE ANGLE LIVE TOOL

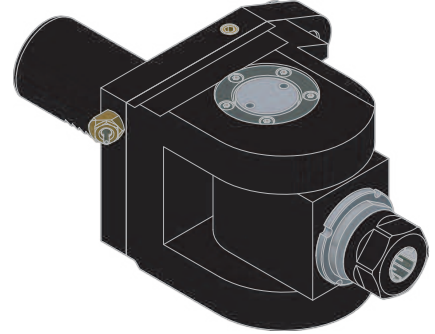
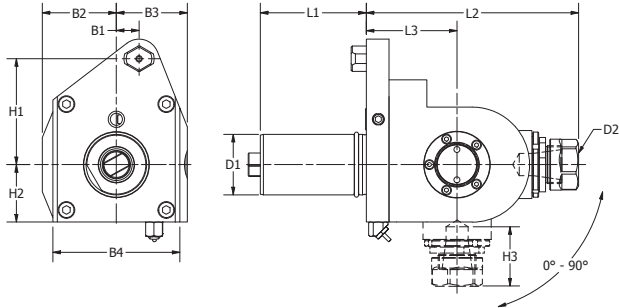

扭力 Torque: 50Nm 重量 Weight: 6.9KGS

MOLDER NO.	規格 SPEC.	出水方式 COOLANT	D1	D2	H1	H2	H3	B1	B2	B3	B4	L1	L2	L3	MAX. REVOLUTION	GEAR RATIO
5411-32274	LC-VDI-21-4025OC-MA-SQT10	外部Ext.	40	ER25	60	49	47	15	60	59	98	70	140	55	6000	1:1

MAZAK VDI HOLDERS SQT15

COMPATIBLE MACHINES

Super Quick Turn (SQT) 15, 18, 200, 250 M/MY/MS/MSY (12 Station Turret)

Quick Turn Nexus (QTN) 200, 250 M/MS/MY/MSY (12 Station Turret)

Super Quadrex 200, 250 M

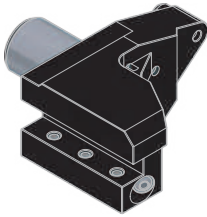

FORWARD OD TURNING HOLDER pg 19

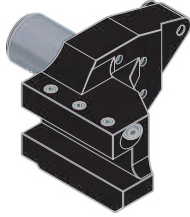

REVERSE OD TURNING HOLDER pg 19

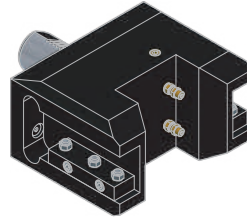

DOUBLE OD TURNING HOLDER pg 20

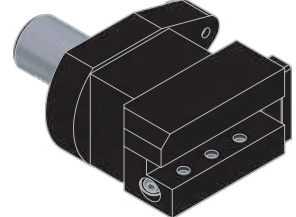

OD FACING HOLDER pg 20

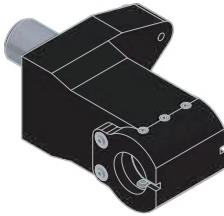

BORING BAR HOLDER .. pg 21

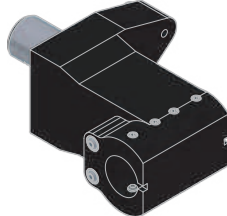

MAIN+SUB SPINDLE BORING BAR HOLDER pg 21

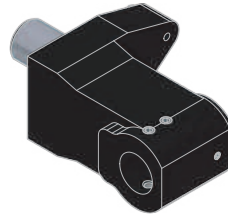

U-DRILL HOLDER pg 22

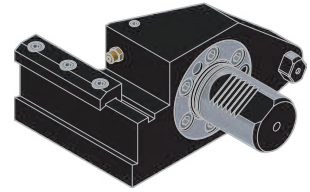

CUT OFF BLADE HOLDER pg 22



CAPTO ID HOLDER pg 23

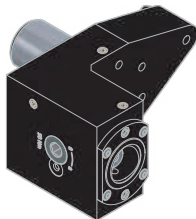

CAPTO OD HOLDER pg 23

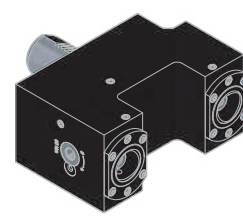

CAPTO DOUBLE OD HOLDER pg 24

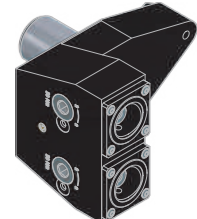

CAPTO DOUBLE OD OLDER (Y-AXIS) pg 24

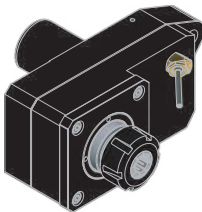

STRAIGHT OFFSET DRILL-MILLING LIVE TOOL pg 25

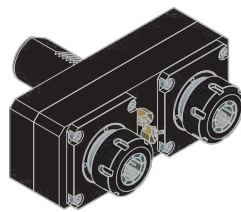

DOUBLE OFFSET STRAIGHT DRILL-MILLING LIVE TOOL pg 25

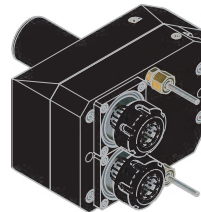

DOUBLE Y-AXIS OFFSET STRAIGHT DRILL-MILLING LIVE TOOL pg 26

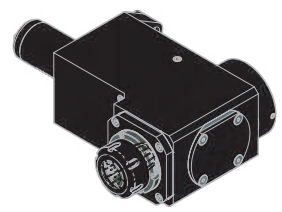

RIGHT ANGLE DRILL-MILLING LIVE TOOL pg 26

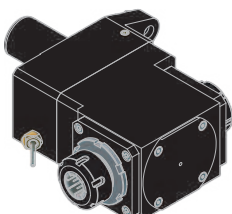

DOUBLE RIGHT ANGLE DRILL-MILLING LIVE TOOL pg 27

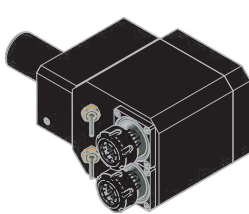

DOUBLE (SAME DIRECTION) RIGHT ANGLE DRILL-MILLING LIVE TOOL pg 27

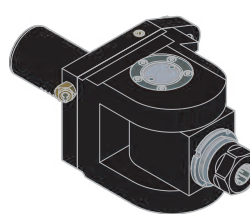

ADJUSTABLE ANGLE LIVE TOOL pg 28

VDI外徑刀座

MAZAK VDI HOLDERS SQT15 FORWARD OD TURNING HOLDER

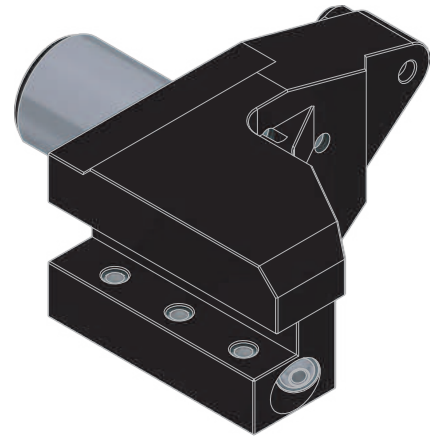
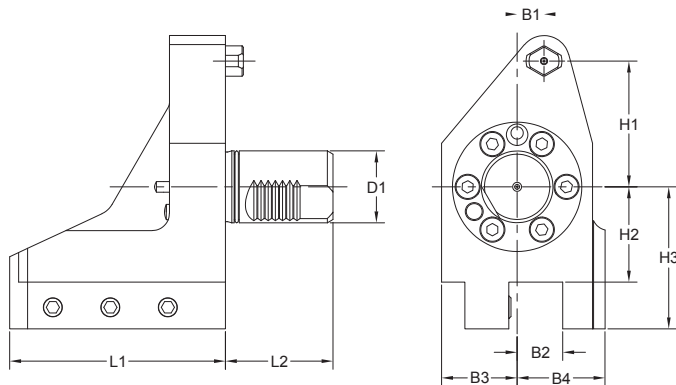

MOLDER NO.	規格 SPEC.	D1	B1	B2	B3	B4	L1	L2	H1	H2	H3	MAZAK NUMBER
5699-90862	LC-MA-SQT15-1	40	15	1.000"	42	50	120	60	70	53	78	53618010100
5699-90865	LC-MA-SQT15-25	40	15	25mm	42	50	120	60	70	53	78	53618000100

VDI外徑刀座

MAZAK VDI HOLDERS SQT15 REVERSE OD TURNING HOLDER

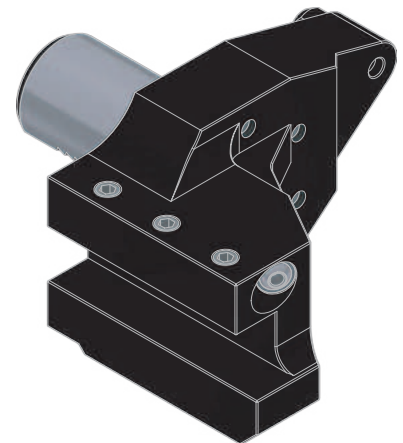
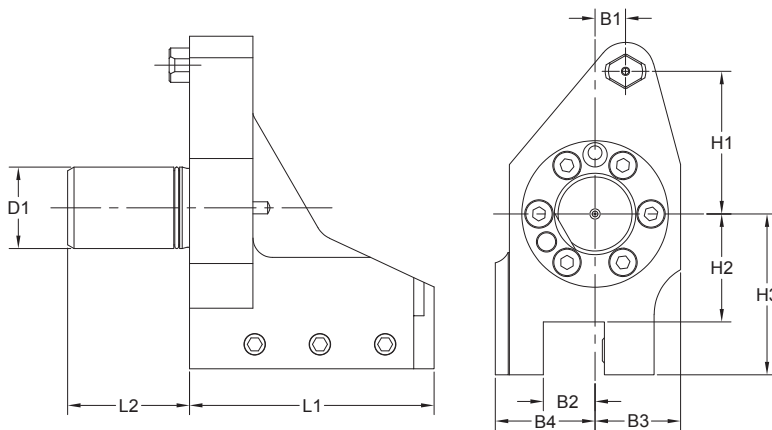

MOLDER NO.	規格 SPEC.	D1	B1	B2	B3	B4	L1	L2	H1	H2	H3	MAZAK NUMBER
5699-90868	LC-MA-SQT15-1-RE	40	15	1.000"	42	50	120	60	70	53	79	53618010600
5699-90871	LC-MA-SQT15-25-RE	40	15	25mm	42	50	120	60	70	53	79	53618000600

VDI外徑雙刀座

MAZAK VDI HOLDERS SQT15 DOUBLE OD TURNING HOLDER

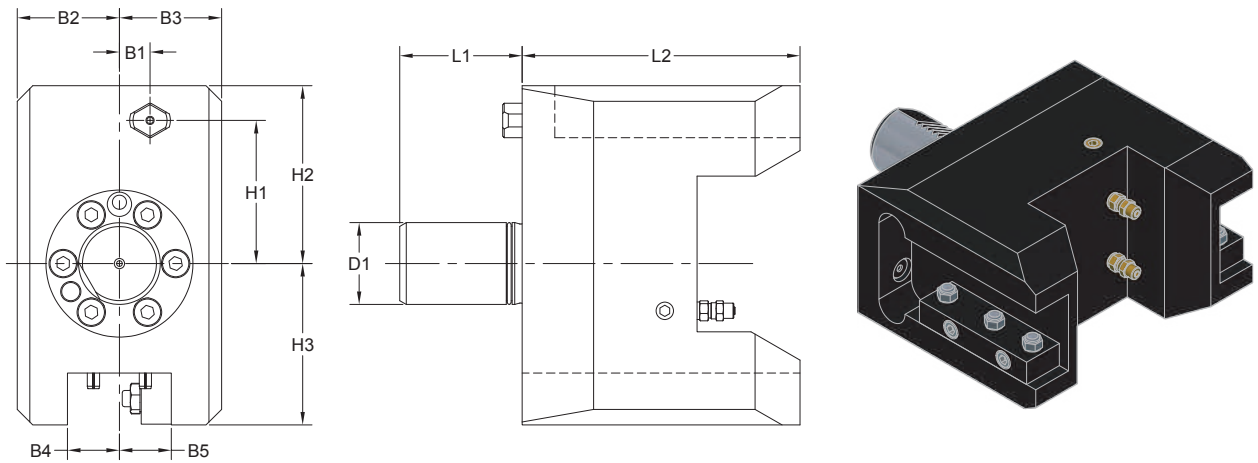

MOLDER NO.	規格 SPEC.	D1	B1	B2	B3	B4	B5	L1	L2	H1	H2	H3	MAZAK NUMBER
5699-90874	LC-MA-SQT15-1-DB	40	15	50	50	1.000"	25	60	136	70	88	78	53638010300
5699-90877	LC-MA-SQT15-25-DB	40	15	50	50	25mm	25	60	136	70	88	78	53638000300

VDI外徑端面刀座

MAZAK VDI HOLDERS SQT15 OD FACING HOLDER

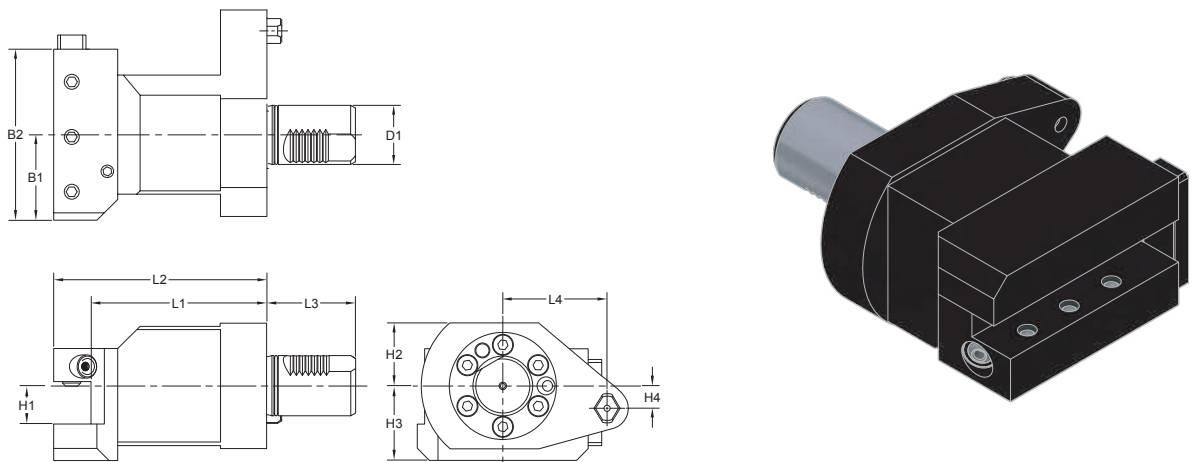

MOLDER NO.	規格 SPEC.	D1	B1	B2	L1	L2	L3	L4	H1	H2	H3	H4	MAZAK NUMBER
5699-90880	LC-MA-SQT15-1-FA	40	57.5	115	118	143	60	70	1.000"	42	50	15	53618010300
5699-90883	LC-MA-SQT15-25-FA	40	57.5	115	118	143	60	70	25mm	42	50	15	53618000300

VDI内徑搪刀座

MAZAK VDI HOLDERS SQT15 BORING BAR HOLDER

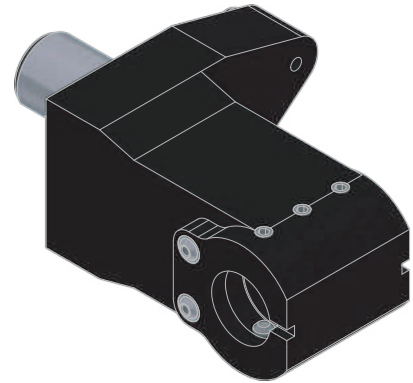
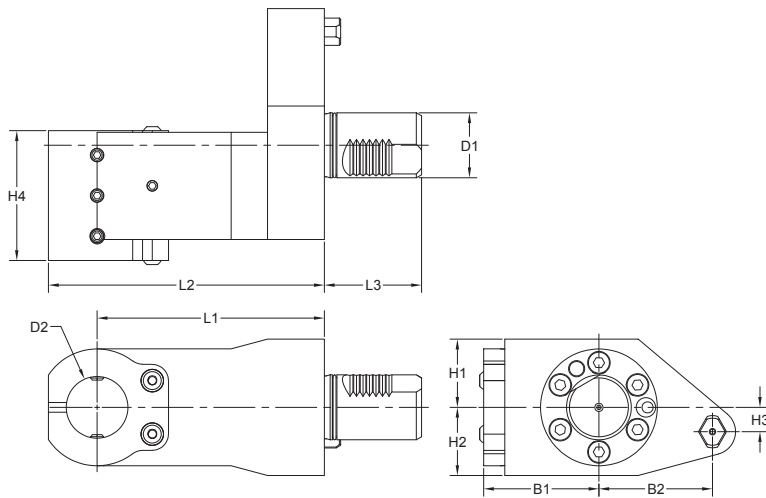

MOLDER NO.	規格 SPEC.	D1	B1	B2	L1	L2	L3	L4	H1	H2	H3	H4	MAZAK NUMBER
5699-90886	LC-MA-SQT15-1-1/2-H70	40	1 1/2"	71	70	140	170	60	42	42	15	80	53208015100
5699-90889	LC-MA-SQT15-40-H70	40	40mm	71	70	140	170	60	42	42	15	80	53208005100

VDI内徑搪刀座

MAZAK VDI HOLDERS SQT15 MAIN+SUB SPINDLE BORING BAR HOLDER

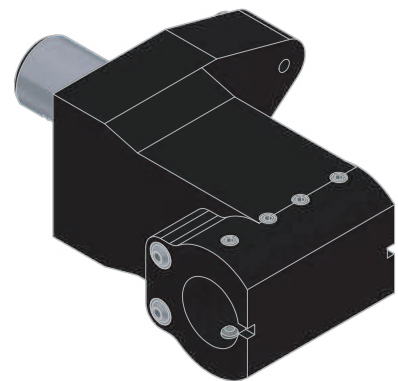
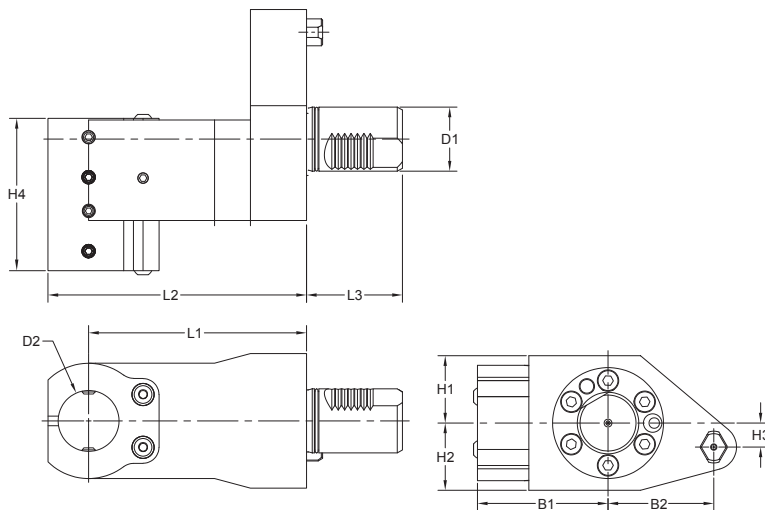

MOLDER NO.	規格 SPEC.	D1	D2	B1	B2	L1	L2	L3	H1	H2	H3	H4	MAZAK NUMBER
5699-90892	LC-MA-SQT15-1-H140-M/SP	40	1.000"	85	70	140	165	60	42	42	15	100	53638010400
5699-90895	LC-MA-SQT15-25-H140-M/SP	40	25mm	85	70	140	165	60	42	42	15	100	53638000400

VDI内徑鑽孔刀座

MAZAK VDI HOLDERS SQT15 U-DRILL HOLDER

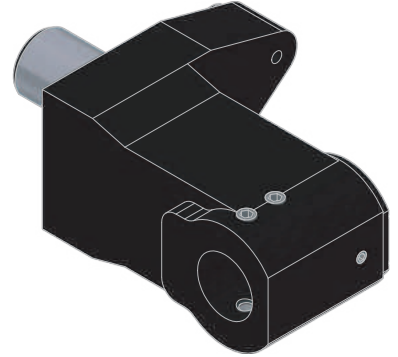
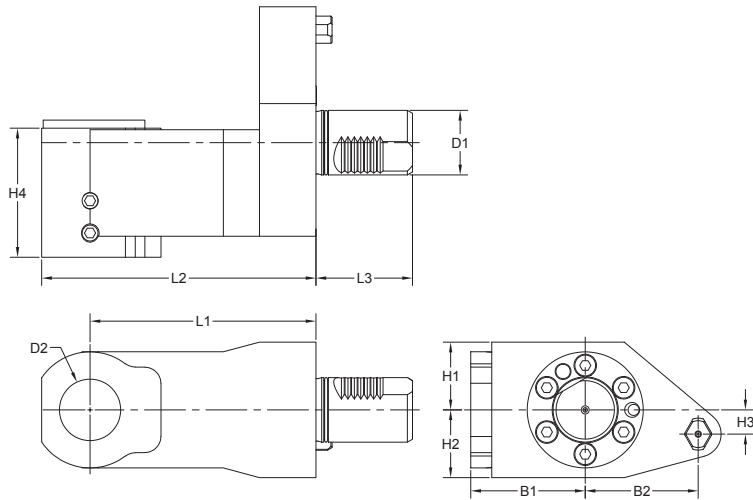

MOLDER NO.	規格 SPEC.	D1	B1	B2	B3	B4	B5	L1	L2	H1	H2	H3	MAZAK NUMBER
5699-90898	LC-MA-SQT15-1-1/2-H60-DR	40	1 1/2"	71	70	140	170	60	42	42	15	80	53208015200
5699-90901	LC-MA-SQT15-40-H60-DR	40	40mm	71	70	140	170	60	42	42	15	80	53208005200

VDI切斷刀板座

MAZAK VDI HOLDERS SQT15 CUT OFF BLADE HOLDER

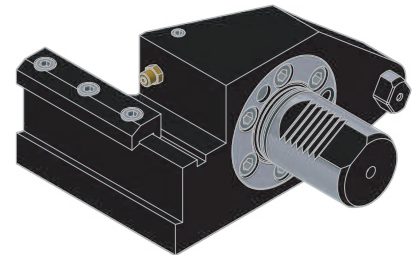
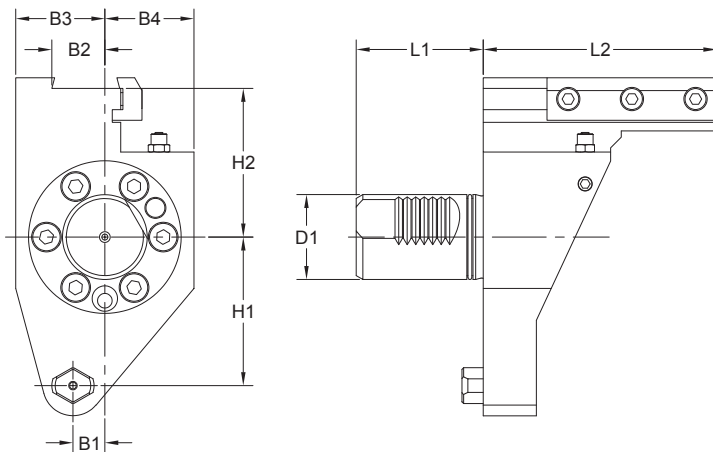

MOLDER NO.	規格 SPEC.	D1	B1	B2	B3	B4	L1	L2	H1	H2	MAZAK NUMBER
5699-90904	LC-MA-SQT15-1-CUB	40	15	1.000"	42	42	60	110	70	70	53618010400
5699-90907	LC-MA-SQT15-25-CUB	40	15	25mm	42	42	60	110	70	70	53618000400

VDI/CAPTO内徑刀座

MAZAK VDI HOLDERS SQT15 CAPTO ID HOLDER

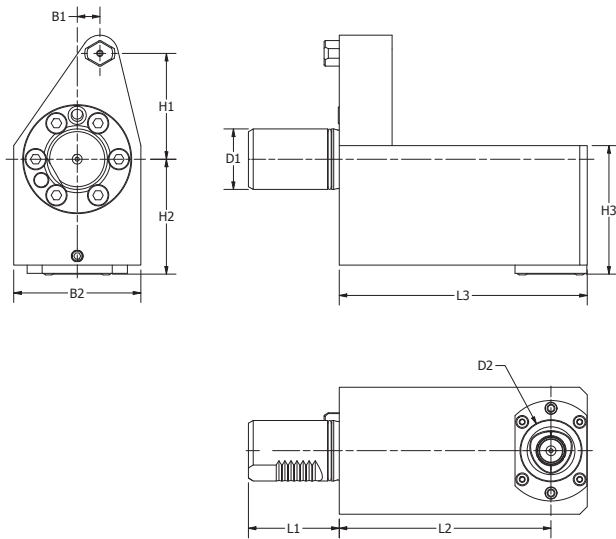

MOLDER NO.	規格 SPEC.	D1	D2 (TOOL CLAMPING)	B1	B2	L1	L2	L3	H1	H2	H3
5699-90910	LC-MA-SQT15-C4-H140	40	C4	15	84	60	140	164	70	76	85
5699-90913	LC-MA-SQT15-C5-H140	40	C5	15	84	60	140	172	70	75	90

VDI/CAPTO外徑刀座

MAZAK VDI HOLDERS SQT15 CAPTO OD HOLDER

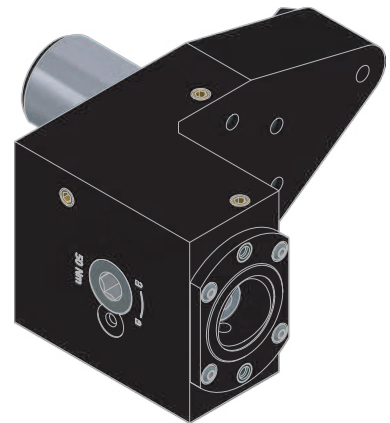
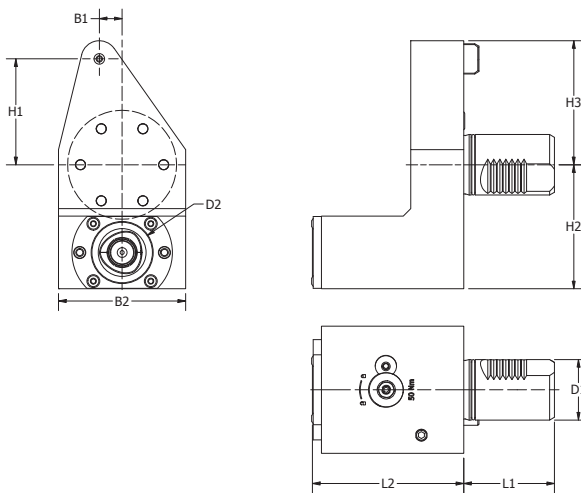

MOLDER NO.	規格 SPEC.	D1	D2 (TOOL CLAMPING)	B1	B2	L1	L2	H1	H2	H3
5699-90916	LC-MA-SQT15-C4	40	C4	15	84	60	100	70	76	85
5699-90919	LC-MA-SQT15-C5	40	C5	15	84	60	90	70	75	90

VDI/CAPTO雙向外徑刀座

MAZAK VDI HOLDERS SQT15 CAPTO DOUBLE OD OLDER

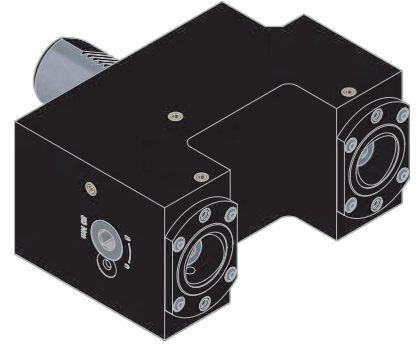
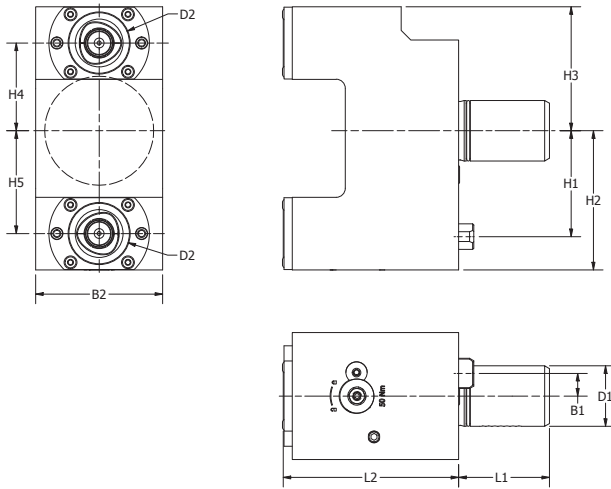

MOLDER NO.	規格 SPEC.	D1	D2 (TOOL CLAMPING)	B1	B2	L1	L2	H1	H2	H3	H4	H5
5699-90922	LC-MA-SQT15-C4-DB	40	C4	15	84	60	116	70	92	82	58	68

VDI/CAPTO雙外徑刀座

MAZAK VDI HOLDERS SQT15 CAPTO DOUBLE OD HOLDER (Y-AXIS)

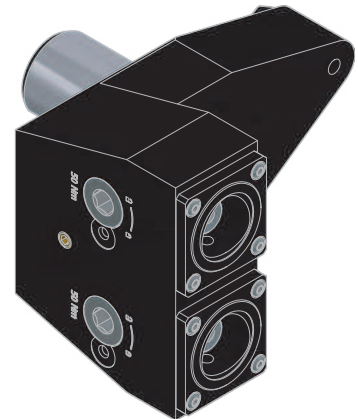
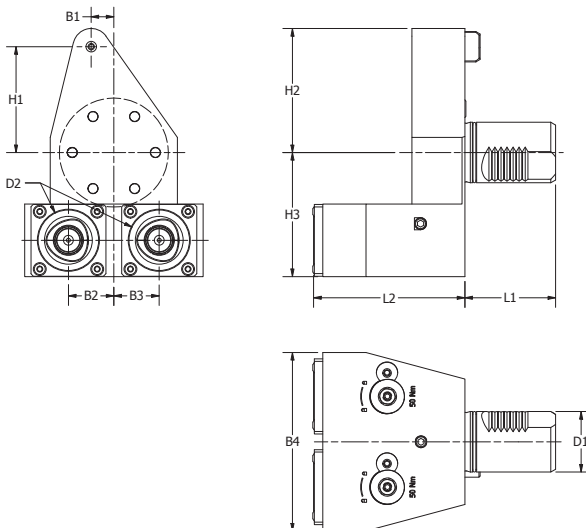

MOLDER NO.	規格 SPEC.	D1	D2 (TOOL CLAMPING)	B1	B2	B3	B4	L1	L2	H1	H2	H3
5699-90925	LC-MA-SQT15-C4-DBY	40	C4	15	30	30	118	60	100	70	82	82

VDI軸向偏心ER動力刀座

MAZAK VDI HOLDERS SQT15 STRAIGHT OFFSET DRILL-MILLING LIVE TOOL

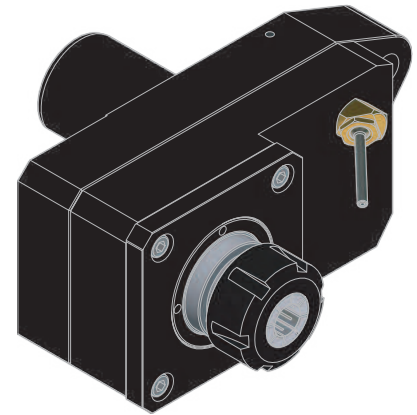
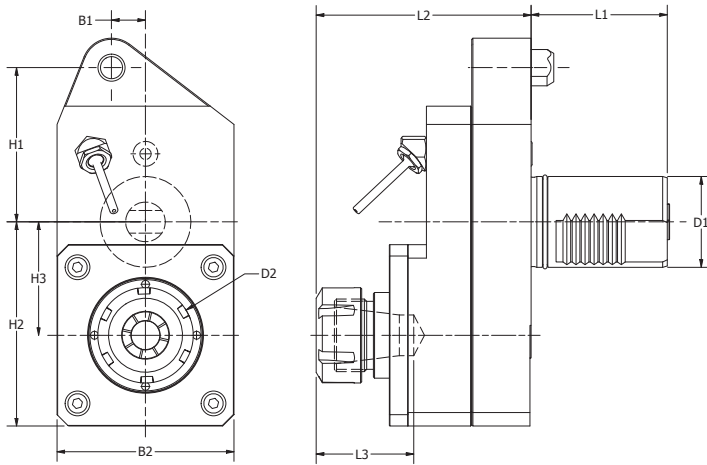

扭力 Torque: 50Nm 重量 Weight: 5.3KGS

MOLDER NO.	規格 SPEC.	出水方式 COOLANT	D1	D2	H1	H2	H3	B1	B2	L1	L2	L3	MAX. REVOLUTION	GEAR RATIO
5411-32283	LC-VDI-02-4032OC-MA-SQT15-S6	外部Ext.	40	ER32	70	89	50	15	78	70	89	54	6000	1:1
5411-32286	LC-VDI-02-4032OC-MA-SQT15-S9	外部Ext.	40	ER32	70	89	50	15	78	70	89	54	9000	1:2
5411-32289	LC-VDI-02-4032IC-MA-SQT15-S6	内部Int. 50Bar	40	ER32	70	89	50	15	78	70	89	54	6000	1:1
5411-32292	LC-VDI-02-4032IC-MA-SQT15-S9	内部Int. 50Bar	40	ER32	70	89	50	15	78	70	89	54	9000	1:2

VDI軸向雙ER動力刀座

MAZAK VDI HOLDERS SQT15 DOUBLE OFFSET STRAIGHT DRILL-MILLING LIVE TOOL

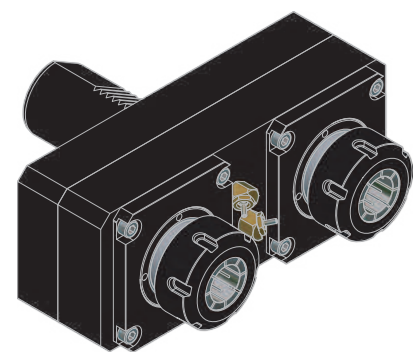
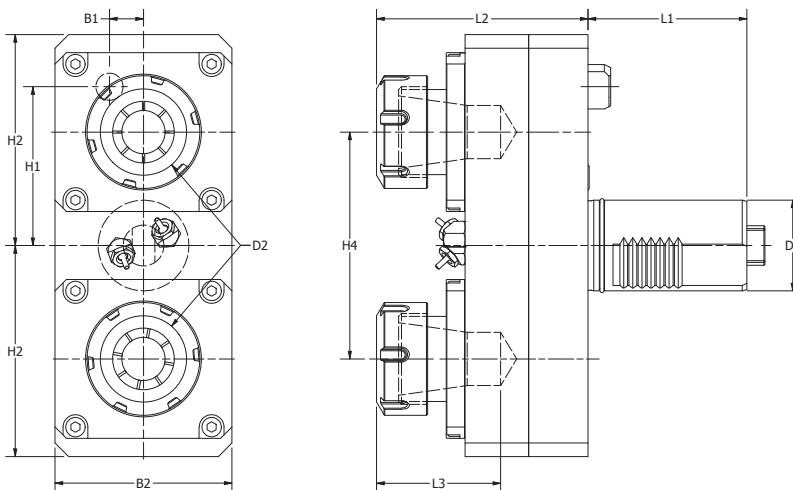

扭力 Torque: 50Nm 重量 Weight: 7.1KGS

MOLDER NO.	規格 SPEC.	出水方式 COOLANT	D1	D2	H1	H2	H3	H4	B1	B2	L1	L2	L3	MAX. REVOLUTION	GEAR RATIO
5411-32295	LC-VDI-03-4025OC-MA-SQT15	外部Ext.	40	ER25	70	93	93	100	15	78	70	97	46	6000	1:1
5411-32298	LC-VDI-03-4032OC-MA-SQT15	外部Ext.	40	ER32	70	93	93	100	15	78	70	97	54	6000	1:1

VDI軸向雙ER動力刀座

MAZAK VDI HOLDERS SQT15 DOUBLE Y-AXIS OFFSET STRAIGHT DRILL-MILLING LIVE TOOL

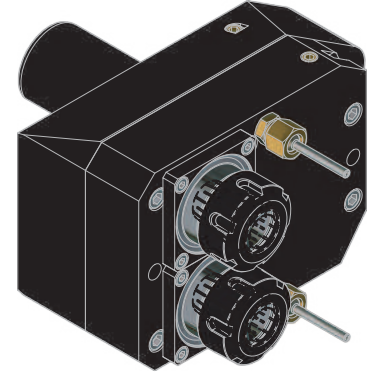
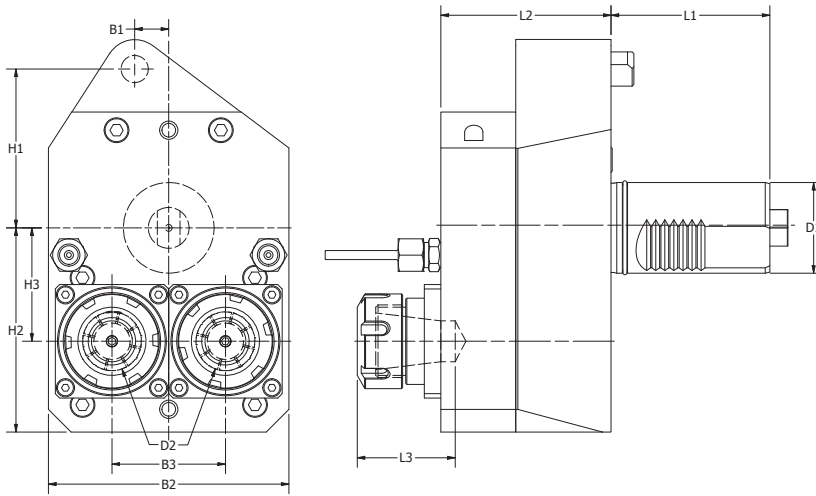

扭力 Torque: 50Nm 重量 Weight: 9.6KGS

MOLDER NO.	規格 SPEC.	出水方式 COOLANT	D1	D2	H1	H2	H3	B1	B2	B3	L1	L2	L3	MAX. REVOLUTION	GEAR RATIO
5411-32301	LC-VDI-03-4025OC-MA-SQT15-DBY	外部Ext.	40	ER25	70	90	50	15	106	50	70	75	46	9000	1:2

VDI徑向ER動力刀座

MAZAK VDI HOLDERS SQT15 RIGHT ANGLE DRILL-MILLING LIVE TOOL

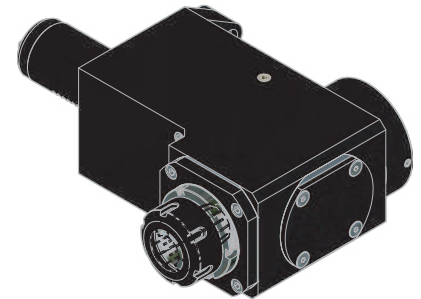
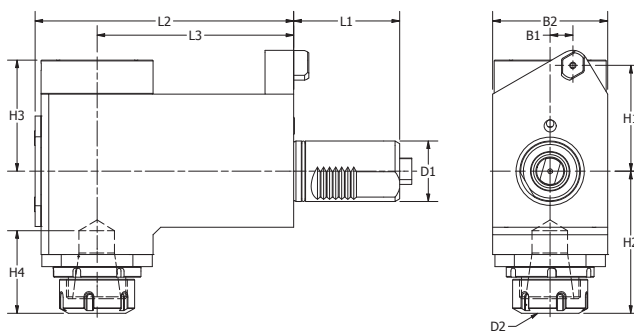

扭力 Torque: 50Nm 重量 Weight: 9.8KGS

MOLDER NO.	規格 SPEC.	出水方式 COOLANT	D1	D2	H1	H2	H3	H4	B1	B2	L1	L2	L3	MAX. REVOLUTION	GEAR RATIO
5411-32304	LC-VDI-11-4032OC-MA-SQT15	外部Ext.	40	ER32	70	98	60	54	15	76	70	171	130	6000	1:1
5411-32307	LC-VDI-11-4032IC-MA-SQT15	内部Int. 50Bar	40	ER32	70	98	60	54	15	76	70	171	130	6000	1:1

VDI徑向雙向ER動力刀座

MAZAK VDI HOLDERS SQT15 DOUBLE RIGHT ANGLE DRILL-MILLING LIVE TOOL

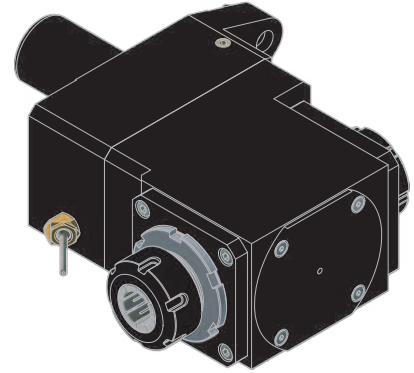
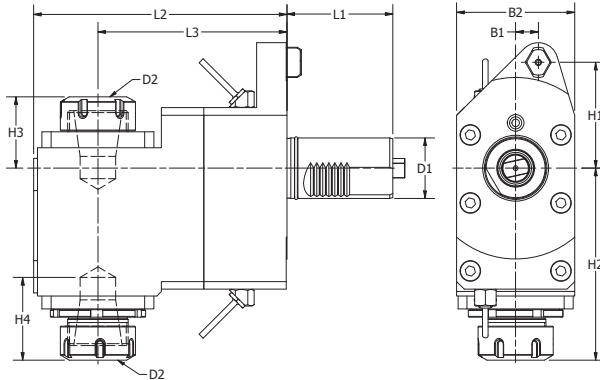

扭力 Torque: 50Nm 重量 Weight: 11.3KGS

MOLDER NO.	規格 SPEC.	出水方式 COOLANT	D1	D2	H1	H2	H3	H4	B1	B2	L1	L2	L3	MAX. REVOLUTION	GEAR RATIO
5411-32310	LC-VDI-15-4032OC-MA-SQT15	外部Ext.	40	ER32	70	128	47.5	54	15	78	70	168	125	6000	1:1

VDI徑向雙ER動力刀座

MAZAK VDI HOLDERS SQT15 DOUBLE (SAME DIRECTION) RIGHT ANGLE DRILL-MILLING LIVE TOOL

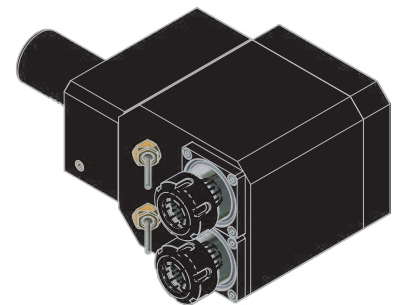
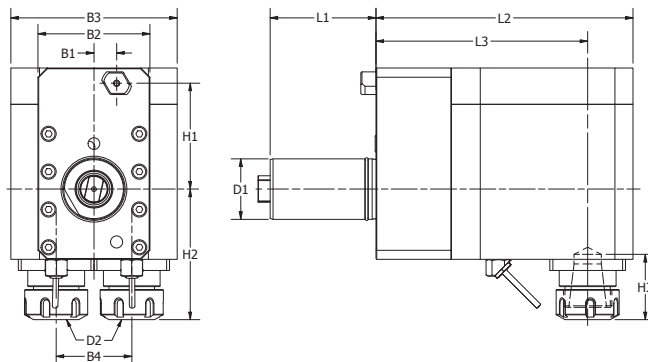

扭力 Torque: 50Nm 重量 Weight: 14.5KGS

MOLDER NO.	規格 SPEC.	出水方式 COOLANT	D1	D2	H1	H2	H3	B1	B2	B3	B4	L1	L2	L3	MAX. REVOLUTION	GEAR RATIO
5411-32313	LC-VDI-15-4025OC-MA-SQT15-DBY	外部Ext.	40	ER25	68	95	46	15	74	110	50	60	140	110	9000	1:2

VDI可調90度動力刀座

MAZAK VDI HOLDERS SQT15 ADJUSTABLE ANGLE LIVE TOOL

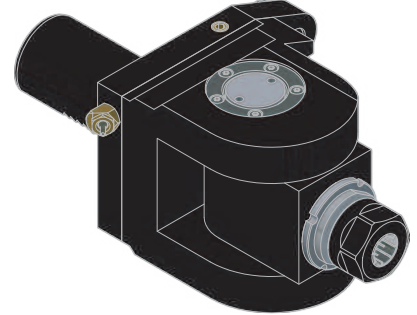
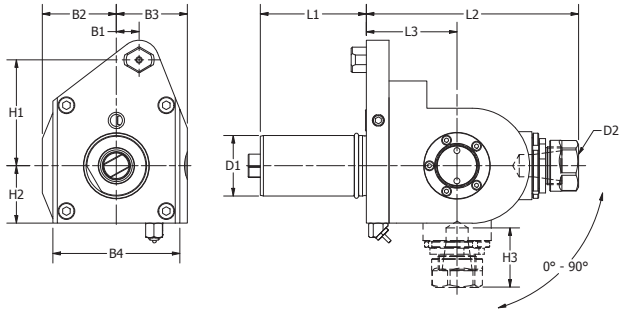

扭力 Torque: 25Nm 重量 Weight: 6.9KGS

MOLDER NO.	規格 SPEC.	出水方式 COOLANT	D1	D2	H1	H2	H3	B1	B2	B3	B4	L1	L2	L3	MAX. REVOLUTION	GEAR RATIO
5411-32316	LC-VDI-21-4025OC-MA-SQT10	外部Ext.	40	ER25	70	49	47	15	60	59	98	70	140	55	6000	1:1

MAZAK VDI HOLDERS SQT28

COMPATIBLE MACHINES

Hyper Quadrex (HQ) 450 M

Megaturn Nexus 900 M

Quick Turn Nexus (QTN) 300, 350, 400, 450 M/MY/MSY

Slant Turn Nexus 500, 550 M

Super Quick Turn (SQT) 28, 30, 300, 350, 400, 450 M/MY

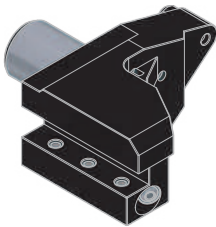

FORWARD OD TURNING HOLDER pg 30

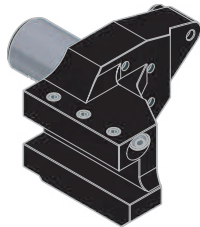

REVERSE OD TURNING HOLDER pg 30

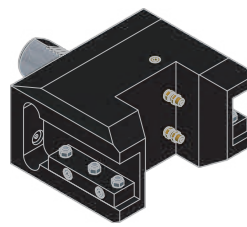

DOUBLE OD TURNING HOLDER pg 31

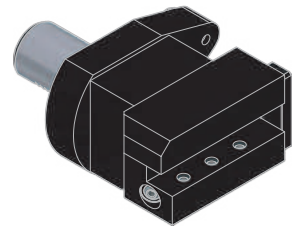

OD FACING HOLDER pg 31

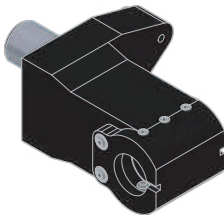

BORING BAR HOLDER .. pg 32

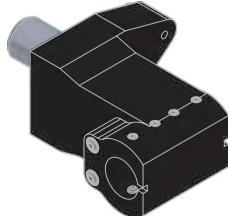

MAIN+SUB SPINDLE BORING BAR HOLDER pg 32

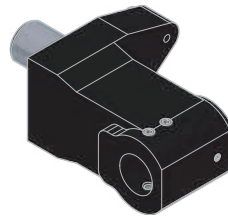

U-DRILL HOLDER pg 33

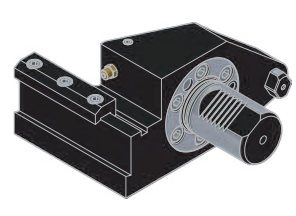

CUT OFF BLADE HOLDER pg 33

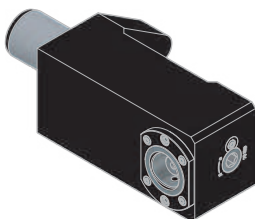

CAPTO ID HOLDER pg 34

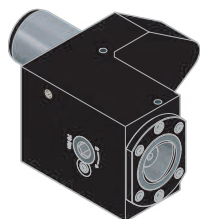

CAPTO OD HOLDER pg 34

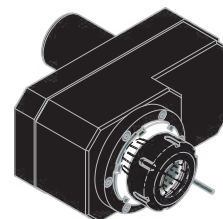

STRAIGHT OFFSET DRILL-MILLING LIVE TOOL pg 35

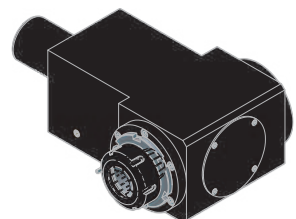

RIGHT ANGLE DRILL-MILLING LIVE TOOL pg 35

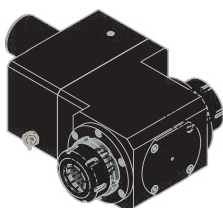

DOUBLE RIGHT ANGLE DRILL-MILLING LIVE TOOL pg 36

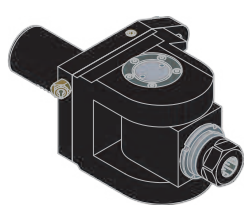

ADJUSTABLE ANGLE LIVE TOOL pg 36

VDI外徑刀座

MAZAK VDI HOLDERS SQT28 FORWARD OD TURNING HOLDER

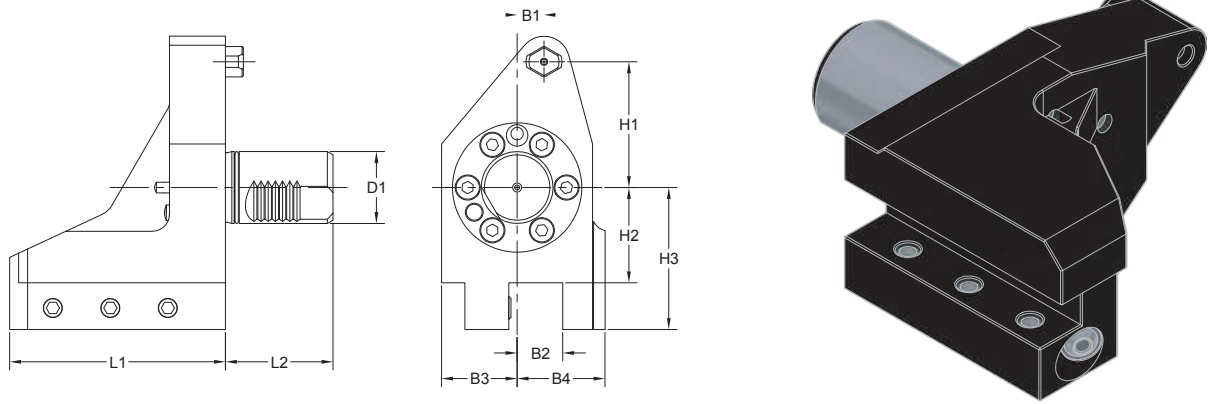

MOLDER NO.	規格 SPEC.	D1	B1	B2	B3	B4	L1	L2	H1	H2	H3	MAZAK NUMBER
5699-90928	LC-MA-SQT28-1	50	0	1.000"	50	50	150	75	70	55	80	53308010100
5699-90931	LC-MA-SQT28-25	50	0	25mm	50	50	150	75	70	55	80	53308000101
5699-90934	LC-MA-SQT28-1-1/4	50	0	1 1/4"	50	50	150	75	70	55	80	53688010200
5699-90937	LC-MA-SQT28-32	50	0	32mm	50	50	150	75	70	55	80	53688000200

VDI外徑刀座

MAZAK VDI HOLDERS SQT28 REVERSE OD TURNING HOLDER

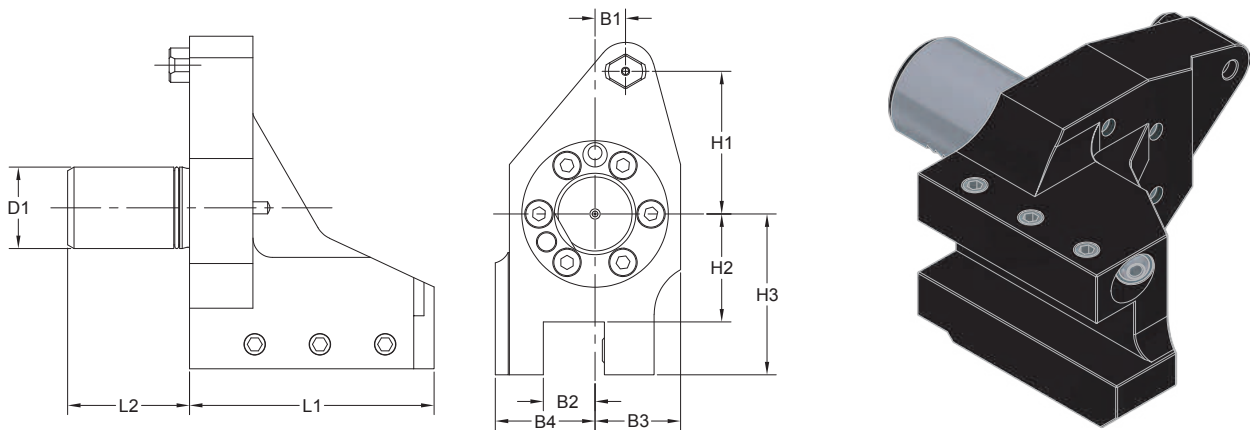

MOLDER NO.	規格 SPEC.	D1	B1	B2	B3	B4	L1	L2	H1	H2	H3	MAZAK NUMBER
5699-90940	LC-MA-SQT28-1-RE	50	0	1.000"	50	50	150	75	70	55	80	53308010600
5699-90943	LC-MA-SQT28-25-RE	50	0	25mm	50	50	150	75	70	55	80	53308000601
5699-90946	LC-MA-SQT28-1-1/4-RE	50	0	1 1/4"	50	50	150	75	70	55	80	53688010100
5699-90949	LC-MA-SQT28-32-RE	50	0	32mm	50	50	150	75	70	55	80	53688000100

VDI外徑雙刀座

MAZAK VDI HOLDERS SQT28 DOUBLE OD TURNING HOLDER

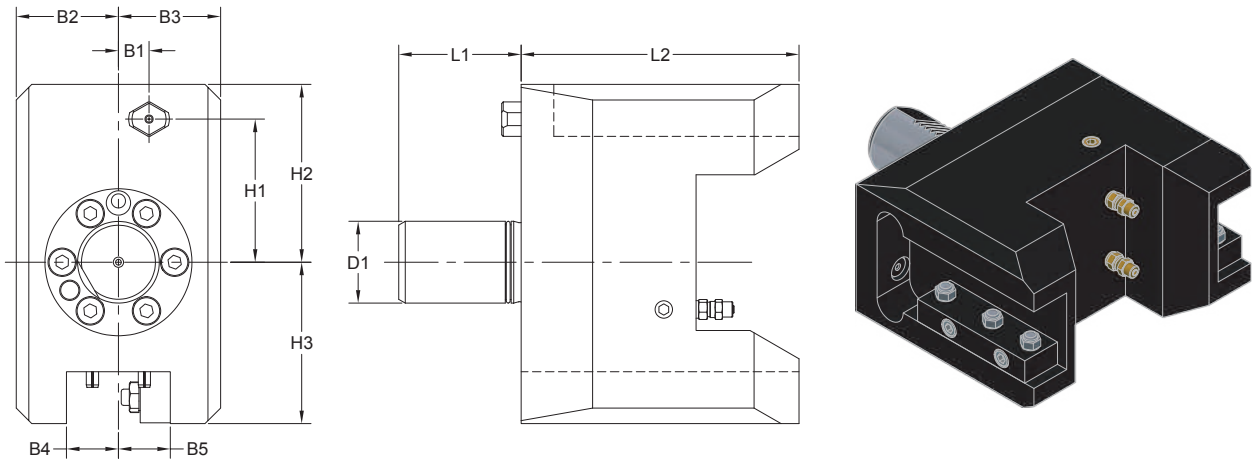

MOLDER NO.	規格 SPEC.	D1	B1	B2	B3	B4	B5	L1	L2	H1	H2	H3	MAZAK NUMBER
5699-90952	LC-MA-SQT28-1.0-DB	50	0	50	50	1.000"	25	75	150	70	127	83	53838010800
5699-90955	LC-MA-SQT28-25-DB	50	0	50	50	25mm	25	75	150	70	127	83	53838000801

VDI外徑端面刀座

MAZAK VDI HOLDERS SQT28 OD FACING HOLDER

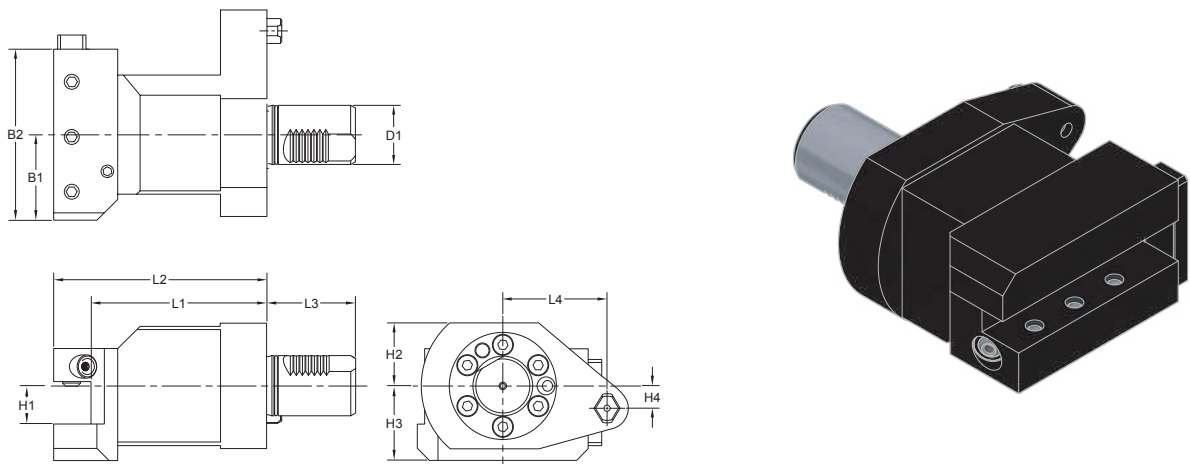

MOLDER NO.	規格 SPEC.	D1	B1	B2	L1	L2	L3	L4	H1	H2	H3	H4	MAZAK NUMBER
5699-90958	LC-MA-SQT28-1-FA	50	65	130	138	163	75	70	1.000"	50	50	0	53308010300
5699-90961	LC-MA-SQT28-25-FA	50	65	130	138	163	75	70	25mm	50	50	0	53308000301
5699-90964	LC-MA-SQT28-1-1/4-FA	50	65	130	138	163	75	70	1 1/4"	50	50	0	53688010300
5699-90967	LC-MA-SQT28-32-FA	50	65	130	138	163	75	70	32mm	50	50	0	53688000300

VDI内徑搪刀座

MAZAK VDI HOLDERS SQT28 BORING BAR HOLDER

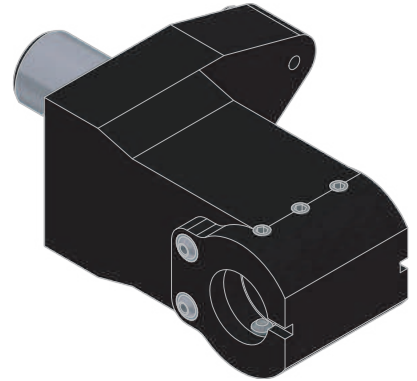
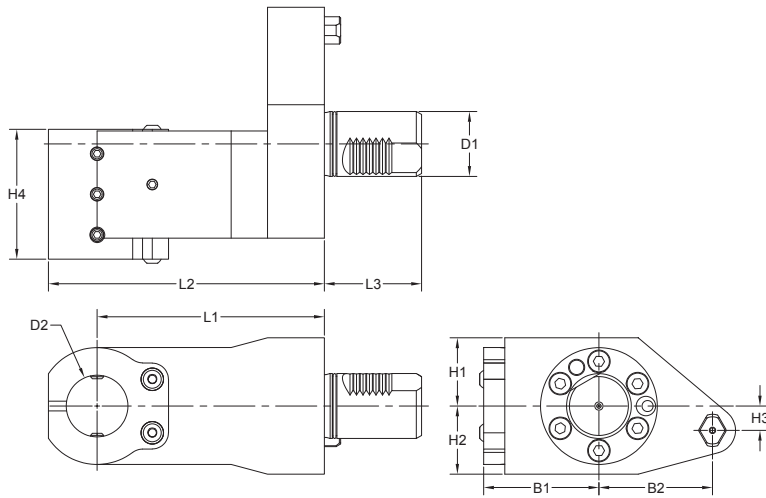

MOLDER NO.	規格 SPEC.	D1	D2	B1	B2	L1	L2	L3	H1	H2	H3	H4	MAZAK NUMBER
5699-90970	LC-MA-SQT28-2-H175	50	2.000"	65	70	175	214	75	50	50	0	100	53308010200
5699-90973	LC-MA-SQT28-50-H175	50	50mm	65	70	175	214	75	50	50	0	100	53308000201

VDI内徑搪刀座

MAZAK VDI HOLDERS SQT28 MAIN+SUB SPINDLE BORING BAR HOLDER

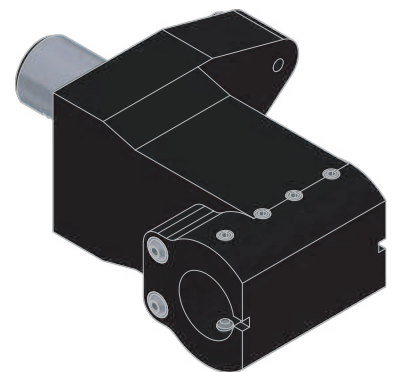
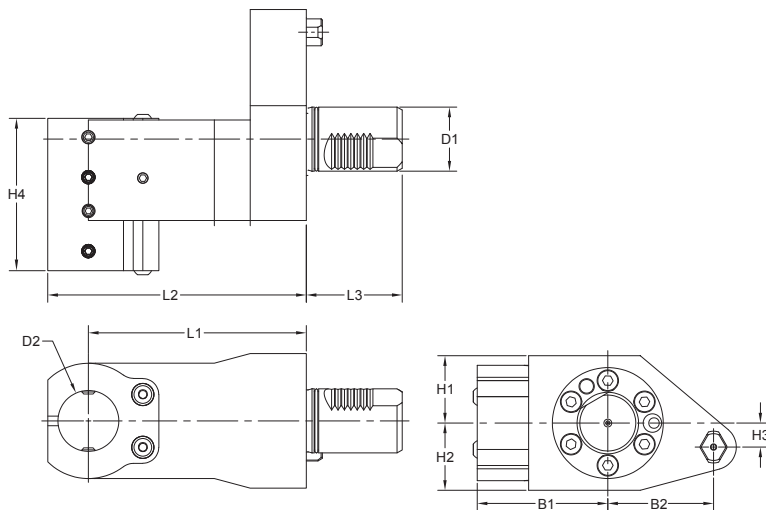

MOLDER NO.	規格 SPEC.	D1	D2	B1	B2	L1	L2	L3	H1	H2	H3	H4	MAZAK NUMBER
5699-90976	LC-MA-SQT28-1-1/4-H175- M/SP	50	1 1/4"	65	70	175	214	75	50	50	0	120	53838010900
5699-90979	LC-MA-SQT28-32-H175-M/SP	50	32mm	65	70	175	214	75	50	50	0	120	53838000901

VDI内徑鑽孔刀座

MAZAK VDI HOLDERS SQT28 U-DRILL HOLDER

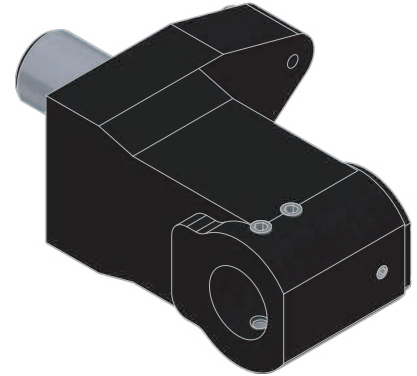
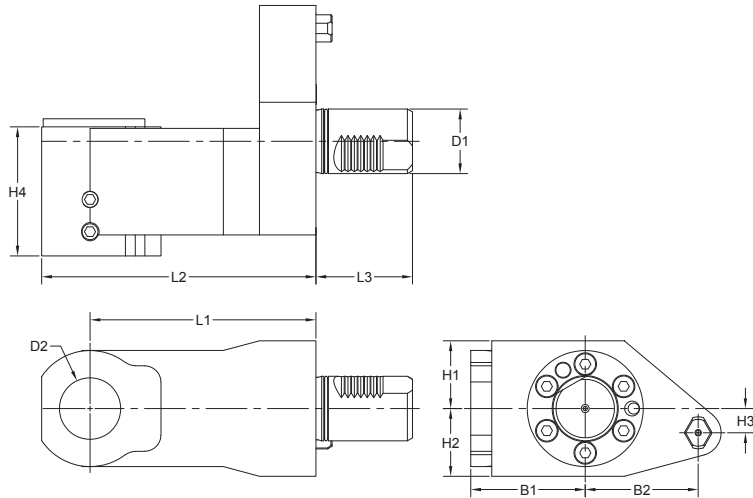

MOLDER NO.	規格 SPEC.	D1	D2	B1	B2	L1	L2	L3	H1	H2	H3	H4	MAZAK NUMBER
5699-90982	LC-MA-SQT28-1-1/2-H175-DR	50	1 1/2"	63	70	175	212	75	50	50	0	96	53308010500
5699-90985	LC-MA-SQT28-40-H175-DR	50	40mm	63	70	175	212	75	50	50	0	96	53308000501

VDI切斷刀板座

MAZAK VDI HOLDERS SQT28 CUT OFF BLADE HOLDER

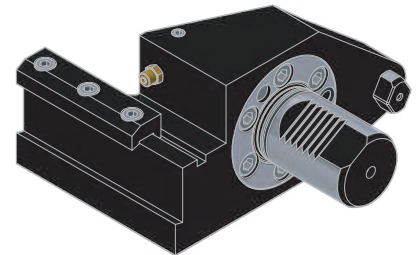
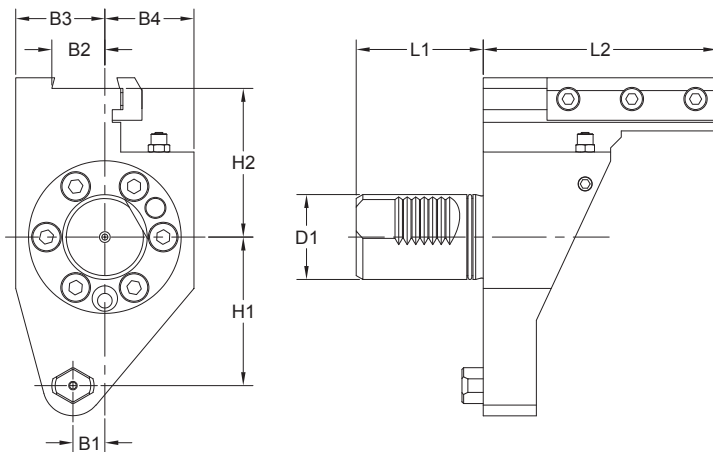

MOLDER NO.	規格 SPEC.	D1	B1	B2	B3	B4	L1	L2	H1	H2	MAZAK NUMBER
5699-90988	LC-MA-SQT28-1-1/4-CUB	50	0	1.000"	50	50	75	145	70	70	53808000400
5699-90991	LC-MA-SQT28-32-CUB	50	0	25mm	50	50	75	145	70	70	53308000401

VDI/CAPTO内徑刀座

MAZAK VDI HOLDERS SQT28 CAPTO ID HOLDER

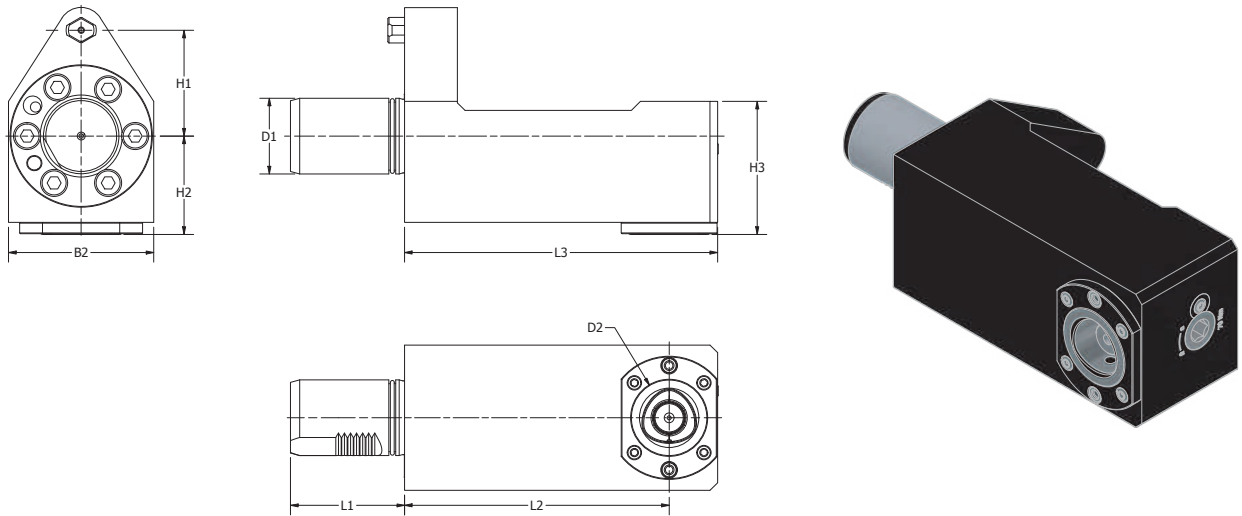

MOLDER NO.	規格 SPEC.	D1	D2 (TOOL CLAMPING)	B1	B2	L1	L2	L3	H1	H2	H3
5699-90994	LC-MA-SQT28-C5-H175	50	C5	0	96	75	175	207	70	65	88
5699-90997	LC-MA-SQT28-C6-H170	50	C6	0	106	75	170	212	70	70	85

VDI/CAPTO外徑刀座

MAZAK VDI HOLDERS SQT28 CAPTO OD HOLDER

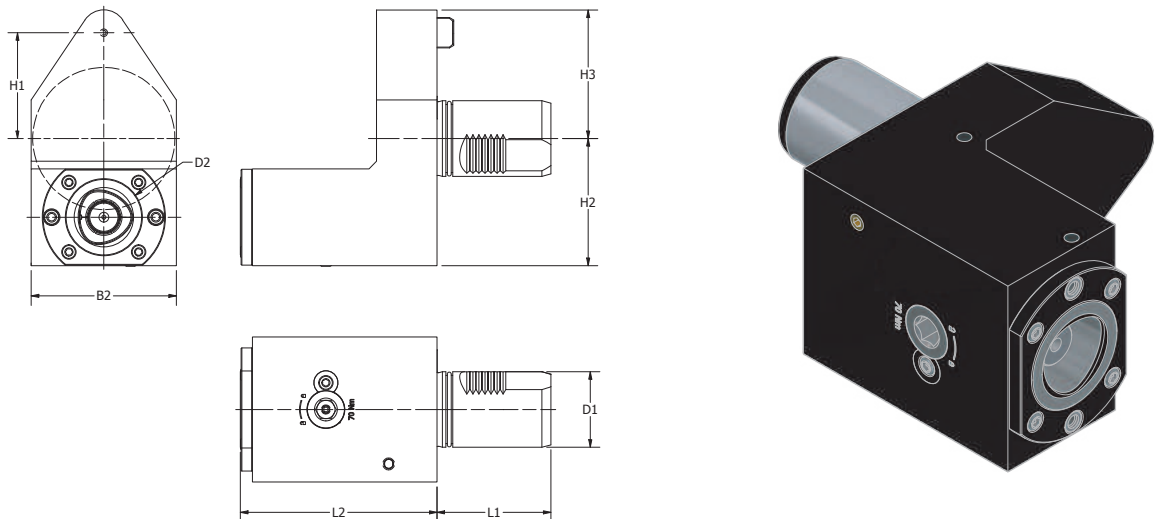

MOLDER NO.	規格 SPEC.	D1	D2 (TOOL CLAMPING)	B1	B2	L1	L2	H1	H2	H3
5699-91000	LC-MA-SQT28-C5	50	C5	0	96	75	130	70	84	85

VDI軸向偏心動力刀座

MAZAK VDI HOLDERS SQT28 STRAIGHT OFFSET DRILL-MILLING LIVE TOOL

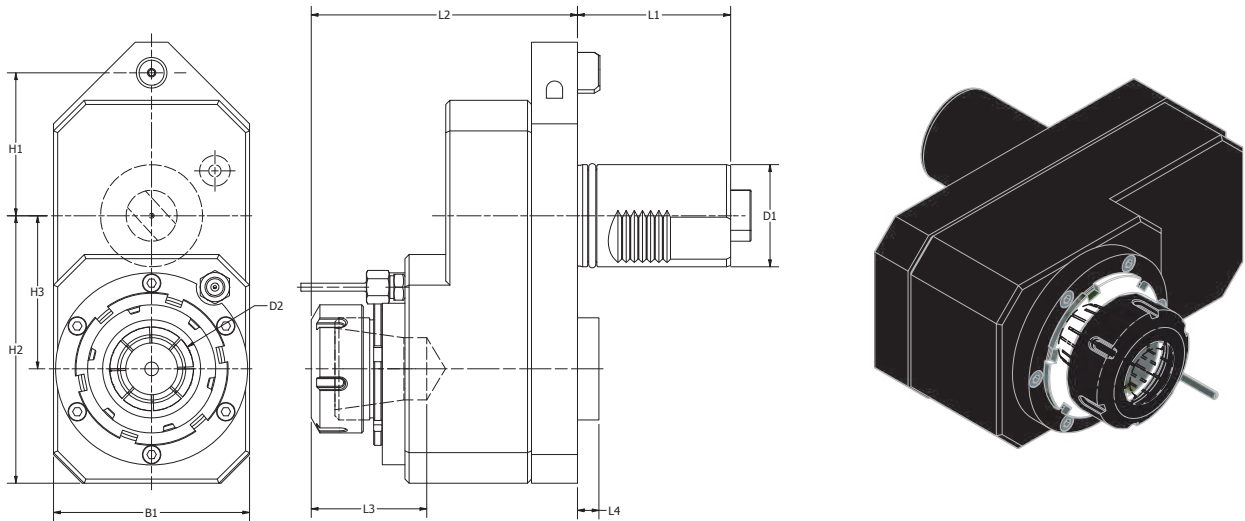

扭力 Torque: 100Nm 重量 Weight: 12KGS

MOLDER NO.	規格 SPEC.	出水方式 COOLANT	D1	D2	H1	H2	H3	B1	L1	L2	L3	L4	MAX. REVOLUTION	GEAR RATIO
5411-32331	LC-VDI-02-50T400C-MA-SQT28	外部Ext.	50	BT40	70	131	75	98	75	110	62.5	10.5	6000	1:1
5411-32334	LC-VDI-02-50400C-MA-SQT28	外部Ext.	50	ER40	70	131	75	98	75	132	58.5	10.5	6000	1:1
5411-32337	LC-VDI-02-50401C-MA-SQT28	内部Int. 50Bar	50	ER40	70	131	75	98	75	132	58.5	10.5	6000	1:1

VDI徑向動力刀座

MAZAK VDI HOLDERS SQT28 RIGHT ANGLE DRILL-MILLING LIVE TOOL

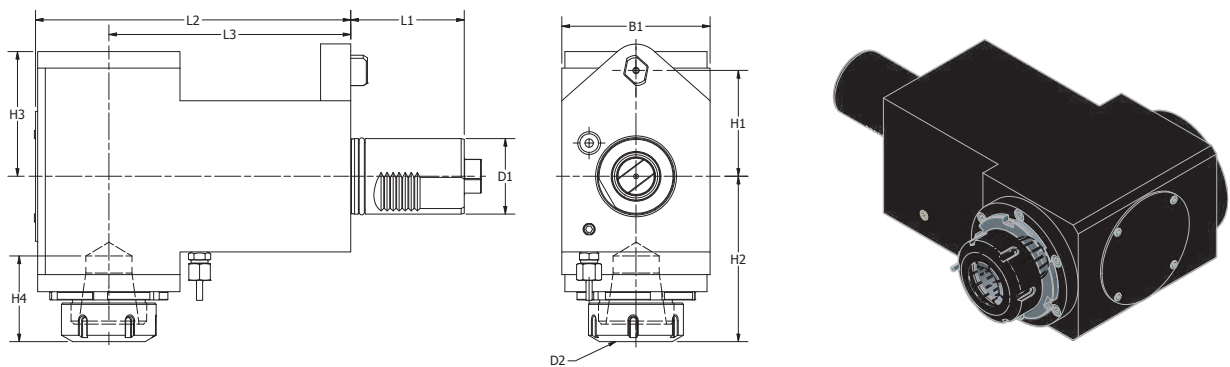

扭力 Torque: 100Nm 重量 Weight: 19.2KGS

MOLDER NO.	規格 SPEC.	出水方式 COOLANT	D1	D2	H1	H2	H3	H4	B1	L1	L2	L3	MAX. REVOLUTION	GEAR RATIO
5411-32340	LC-VDI-11-50T400C-MA-SQT28	外部Ext.	50	BT40	70	112.5	82.5	62.5	98	75	208.5	160	6000	1:1
5411-32343	LC-VDI-11-50400C-MA-SQT28	外部Ext.	50	ER40	70	112.5	82.5	58.5	98	75	208.5	160	6000	1:1
5411-32346	LC-VDI-11-50401C-MA-SQT28	内部Int. 50Bar	50	ER40	70	112.5	82.5	58.5	98	75	208.5	160	6000	1:1

VDI徑向雙向ER動力刀座

MAZAK VDI HOLDERS SQT28 DOUBLE RIGHT ANGLE DRILL-MILLING LIVE TOOL

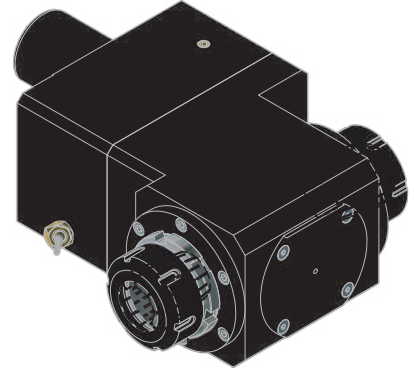
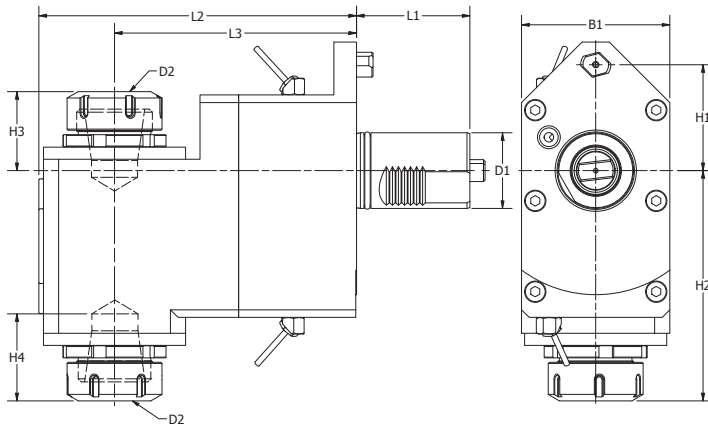

扭力 Torque: 100Nm

MOLDER NO.	規格 SPEC.	出水方式 COOLANT	D1	D2	H1	H2	H3	H4	B1	L1	L2	L3	MAX. REVOLUTION	GEAR RATIO
5411-32349	LC-VDI-15-5040OC-MA-SQT28	外部Ext.	50	BT40	70	160	60	58.5	98	75	210	160	6000	1:1

VDI可調90度動力刀座

MAZAK VDI HOLDERS SQT28 ADJUSTABLE ANGLE LIVE TOOL

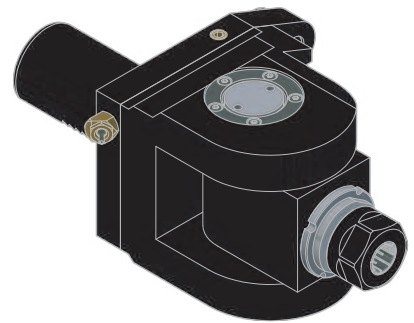
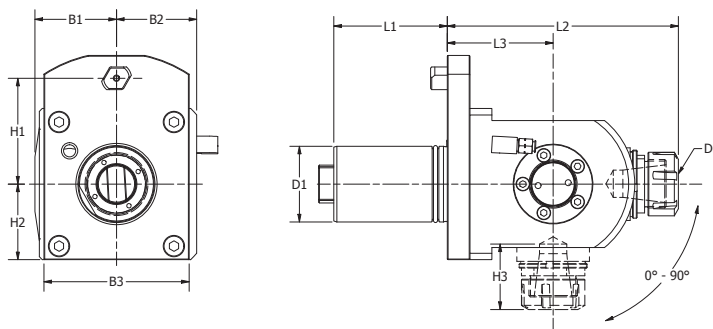

扭力 Torque: 25Nm 重量 Weight: 15KGS

MOLDER NO.	規格 SPEC.	出水方式 COOLANT	D1	D2	H1	H2	H3	B1	B2	B3	L1	L2	L3	MAX. REVOLUTION	GEAR RATIO
5411-32352	LC-VDI-21-5040OC-MA-SQT28	外部Ext.	50	ER40	70	50	58.5	75	75	123	75	195	95	6000	1:1

MAZAK VDI HOLDERS MP6

COMPATIBLE MACHINES

Hyper Quadrex 100,150,MSY

Hyper Quadrex 200, 250 MS/MSY (16 Station turret)

Multiplex 610, 6100

Multiplex 620, 6200Y (16 Station turret)

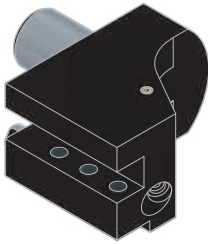

FORWARD OD TURNING HOLDER pg 38

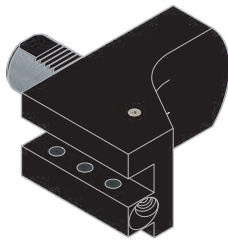

REVERSE OD TURNING HOLDER pg 38

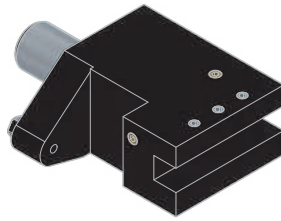

OD FACING HOLDER pg 39

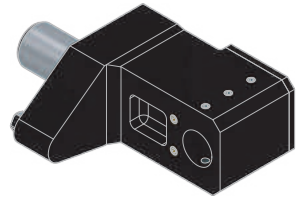

BORING BAR HOLDER pg 39

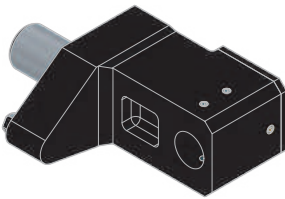

U-DRILL HOLDER pg 40

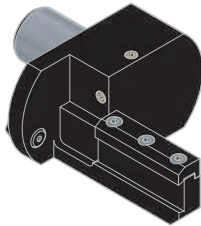

CUT-OFF BLADE HOLDER pg 40

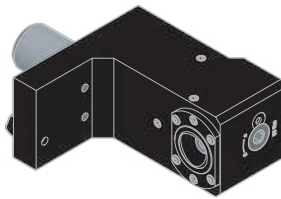

CAPTO ID HOLDER pg 41

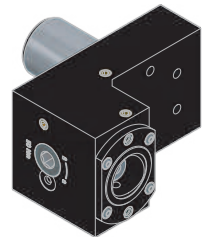

CAPTO OD HOLDER pg 41

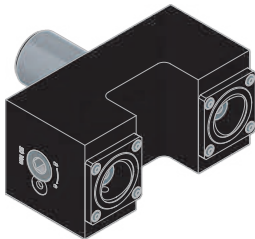

CAPTO DOUBLE OD HOLDER pg 42

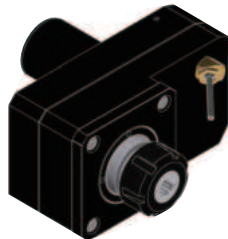

STRAIGHT OFFSET DRILL-MILLING LIVE TOOL pg 42

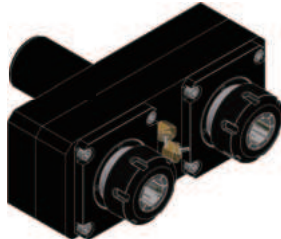

DOUBLE OFFSET STRAIGHT DRILL-MILLING LIVE TOOL pg 43

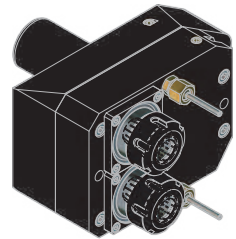

DOUBLE Y-AXIS OFFSET STRAIGHT DRILL-MILLING LIVE TOOL pg 43

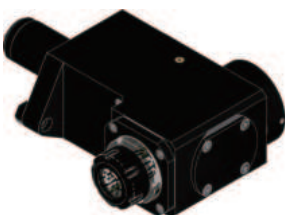

RIGHT ANGLE DRILL-MILLING LIVE TOOL pg 44

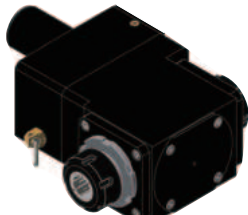

DOUBLE RIGHT ANGLE DRILL-MILLING LIVE TOOL pg 44

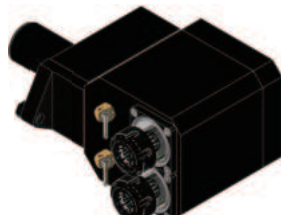

DOUBLE (SAME DIRECTION) RIGHT ANGLE DRILL-MILLING LIVE TOOL pg 45

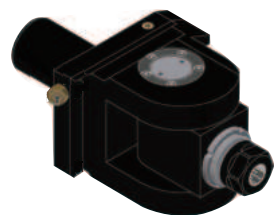

ADJUSTABLE ANGLE LIVE TOOL pg 45

VDI外徑刀座

MAZAK VDI HOLDERS MP6 FORWARD OD TURNING HOLDER

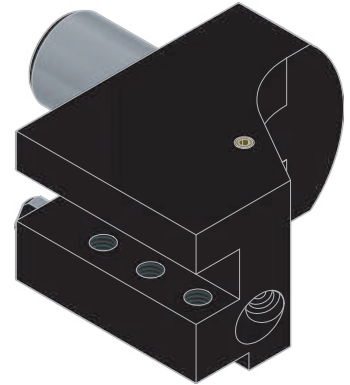
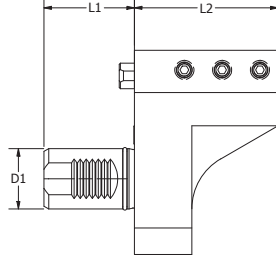
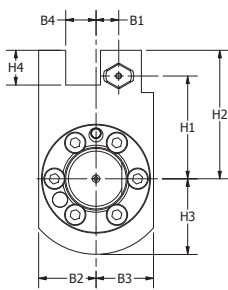

MOLDER NO.	規格 SPEC.	D1	D2	B1	B2	L1	L2	L3	H1	H2	H3	H4	MAZAK NUMBER
5699-91012	LC-MA-MP6-3/4	40	15	38	38	3/4"	60	95	68	85	50	20	53468005200
5699-91015	LC-MA-MP6-20	40	15	38	38	20mm	60	95	68	85	50	20	53468005201

VDI外徑刀座

MAZAK VDI HOLDERS MP6 REVERSE OD TURNING HOLDER

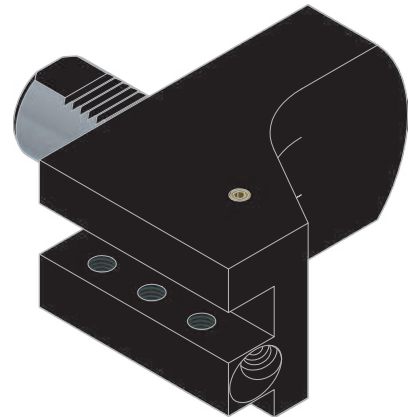
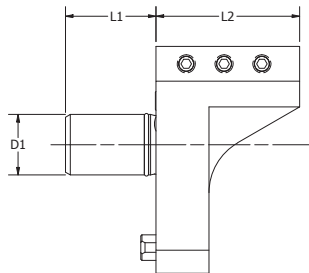
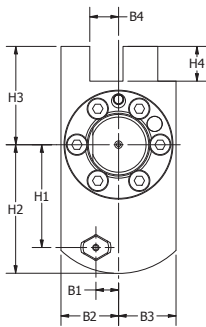

MOLDER NO.	規格 SPEC.	D1	D2	B1	B2	L1	L2	L3	H1	H2	H3	H4	MAZAK NUMBER
5699-91018	LC-MA-MP6-3/4-RE	40	15	38	38	3/4"	60	95	68	85	65	20	53468005100
5699-91021	LC-MA-MP6-20-RE	40	15	38	38	20mm	60	95	68	85	65	20	53468005101

VDI外徑端面刀座

MAZAK VDI HOLDERS MP6 OD FACING HOLDER

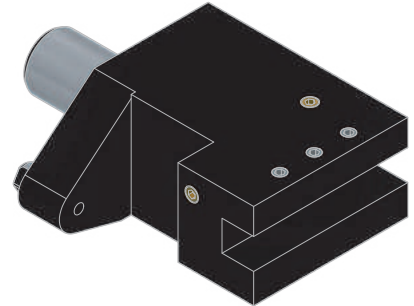
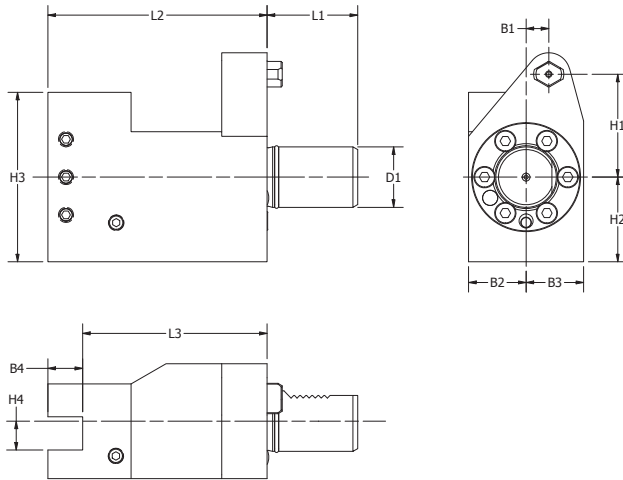

MOLDER NO.	規格 SPEC.	D1	B1	B2	B3	B4	L1	L2	L3	H1	H2	H3	H4	MAZAK NUMBER
5699-91024	LC-MA-MP6-3/4-FA	40	15	38	38	23	60	145	122	68	56	112	3/4"	53568006601
5699-91027	LC-MA-MP6-20-FA	40	15	38	38	23	60	145	122	68	56	112	20mm	53568006600

VDI内徑搪刀座

MAZAK VDI HOLDERS MP6 BORING BAR HOLDER

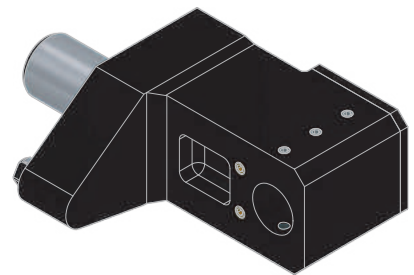
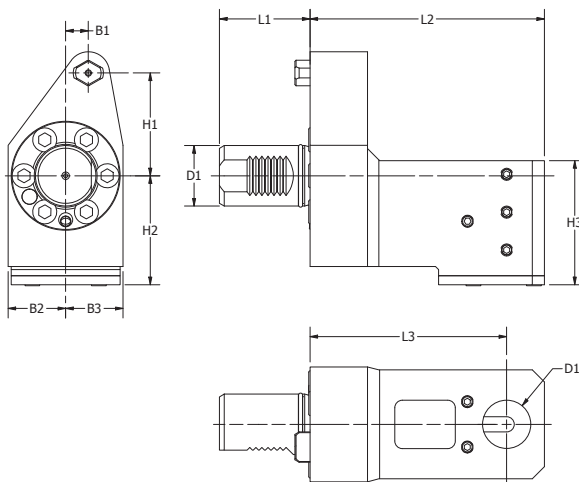

MOLDER NO.	規格 SPEC.	D1	D2	B1	B2	B3	L1	L2	L3	H1	H2	H3	MAZAK NUMBER
5699-91030	LC-MA-MP6-1-H130	40	1.000"	15	38	38	60	155	130	68	72	82	53468005401
5699-91033	LC-MA-MP6-25-H130	40	25mm	15	38	38	60	155	130	68	72	82	53468005400
5699-91036	LC-MA-MP6-1-1/4-H130	40	1 1/4"	15	38	38	60	155	130	68	72	82	53178006101
5699-91039	LC-MA-MP6-32-H130	40	32mm	15	38	38	60	155	130	68	72	82	53178006100
5699-91042	LC-MA-MP6-1-1/2-H130	40	1 1/2"	15	38	38	60	155	130	68	72	82	53468005301
5699-91045	LC-MA-MP6-40-H130	40	40mm	15	38	38	60	155	130	68	72	82	53468005300

VDI内徑鑽孔刀座

MAZAK VDI HOLDERS MP6 U-DRILL HOLDER

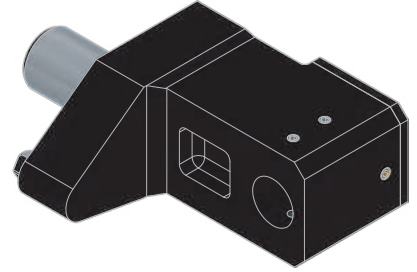
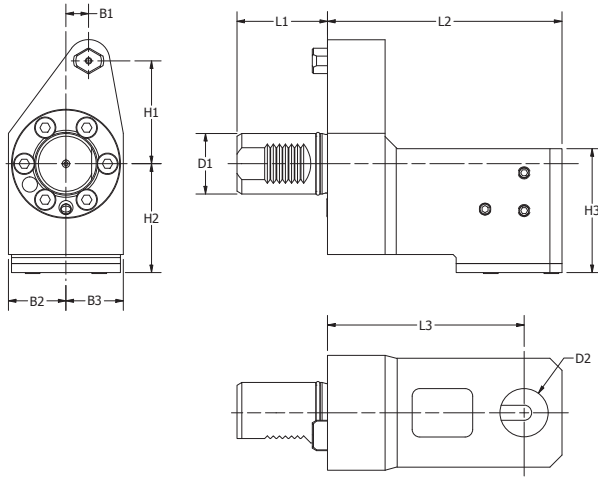

MOLDER NO.	規格 SPEC.	D1	D2	B1	B2	B3	L1	L2	L3	H1	H2	H3	MAZAK NUMBER
5699-91048	LC-MA-MP6-3/4-H130-DR	40	3/4"	15	38	38	60	155	130	68	72	82	53468005701
5699-91051	LC-MA-MP6-20-H130-DR	40	20mm	15	38	38	60	155	130	68	72	82	53468005700
5699-91054	LC-MA-MP6-1-H130-DR	40	1.000"	15	38	38	60	155	130	68	72	82	53468005801
5699-91057	LC-MA-MP6-25-H130-DR	40	25mm	15	38	38	60	155	130	68	72	82	53468005800
5699-91060	LC-MA-MP6-1-1/4-H130-DR	40	1 1/4"	15	38	38	60	155	130	68	72	82	53178006301
5699-91063	LC-MA-MP6-32-H130-DR	40	32mm	15	38	38	60	155	130	68	72	82	53178006300

VDI切斷刀板座

MAZAK VDI HOLDERS MP6 CUT-OFF BLADE HOLDER

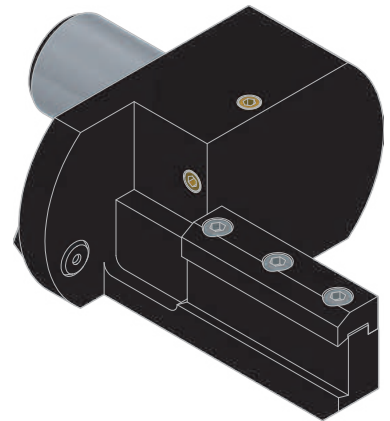
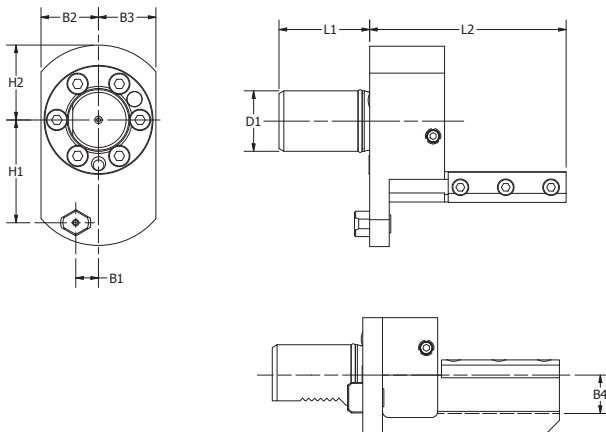

MOLDER NO.	規格 SPEC.	D1	B1	B2	B3	B4	L1	L2	H1	H2	MAZAK NUMBER
5699-91066	LC-MA-MP6-1-CUB	40	15	38	38	1.000"	60	130	68	50	53468000600
5699-91069	LC-MA-MP6-25-CUB	40	15	38	38	25mm	60	130	68	50	53468000601

VDI/CAPTO内徑刀座

MAZAK VDI HOLDERS MP6 CAPTO ID HOLDER

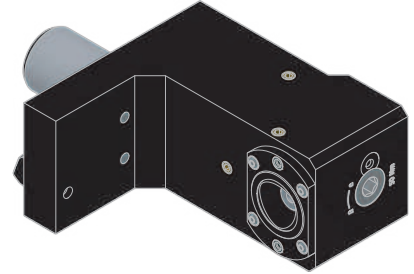
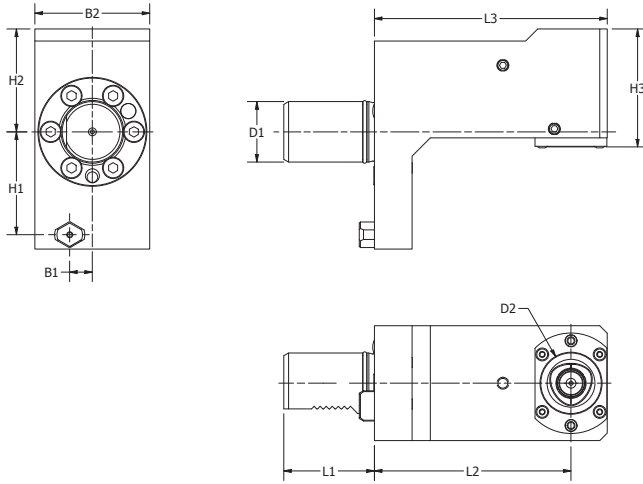

MOLDER NO.	規格 SPEC.	D1	D2 (TOOL CLAMPING)	B1	B2	L1	L2	L3	H1	H2	H3
5699-91072	LC-MA-MP6-C4-H130	40	C4	15	76	60	130	154	68	68	78

VDI/CAPTO外徑刀座

MAZAK VDI HOLDERS MP6 CAPTO OD HOLDER

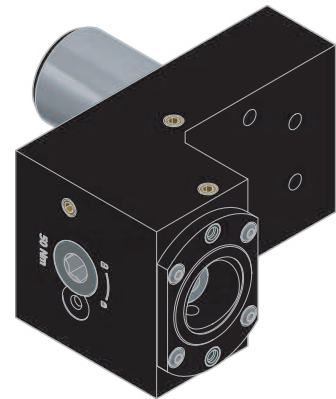
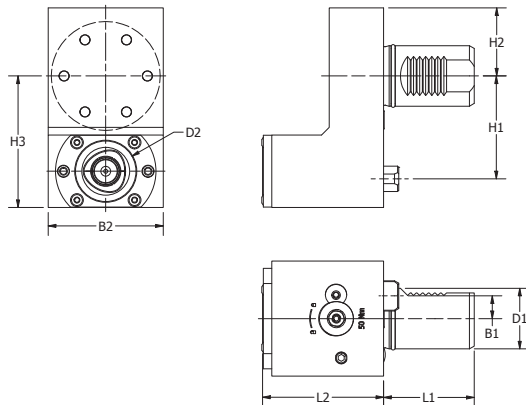

MOLDER NO.	規格 SPEC.	D1	D2 (TOOL CLAMPING)	B1	B2	L1	L2	H1	H2	H3
5699-91075	LC-MA-MP6-C4	40	C4	15	76	60	80	68	45	87

VDI/CAPTO雙向外徑刀座

MAZAK VDI HOLDERS MP6 CAPTO DOUBLE OD HOLDER

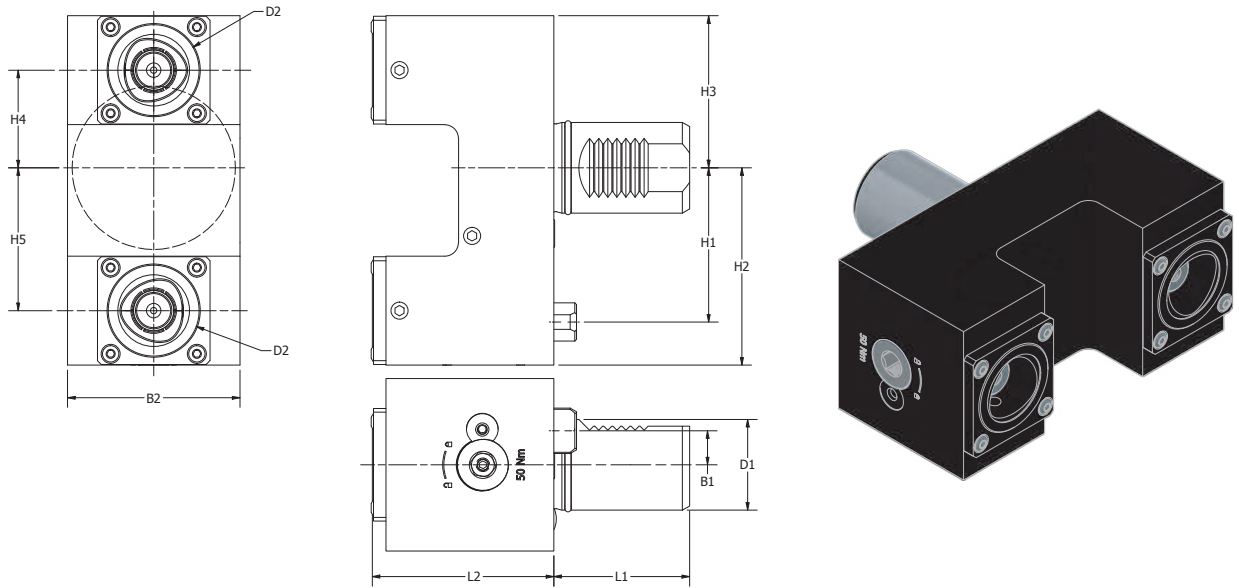

MOLDER NO.	規格 SPEC.	D1	D2 (TOOL CLAMPING)	B1	B2	L1	L2	H1	H2	H3	H4	H5
5699-91078	LC-MA-MP6-C4-DB	40	C4	15	76	60	80	68	87	67	46	63

VDI軸向偏心ER動力刀座

MAZAK VDI HOLDERS MP6 STRAIGHT OFFSET DRILL-MILLING LIVE TOOL

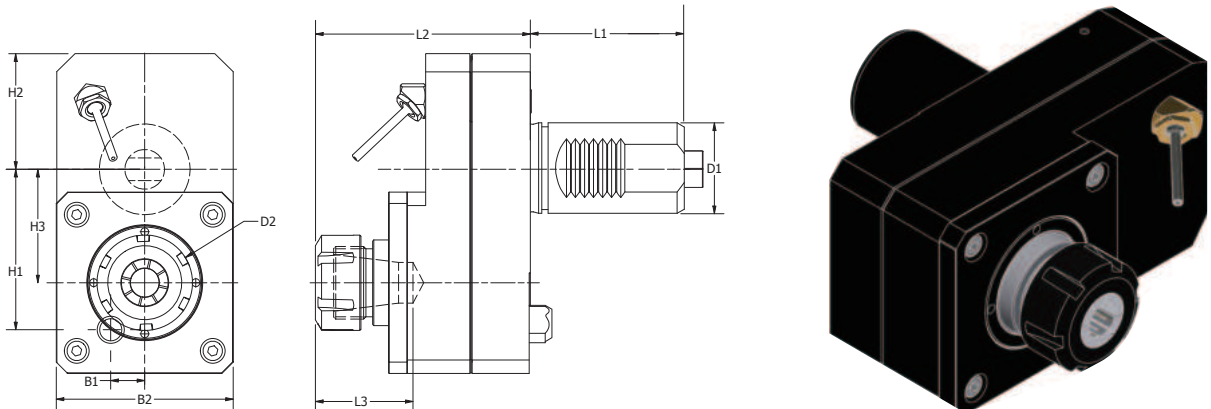

扭力 Torque: 50Nm 重量 Weight: 6.0KGS

MOLDER NO.	規格 SPEC.	出水方式 COOLANT	D1	D2	H1	H2	H3	H4	B1	L1	L2	L3	MAX. REVOLUTION	GEAR RATIO
5411-32367	LC-VDI-02-4032OC-MA-MP6-S6	外部Ext.	40	ER32	68	51.5	50	15	74	60	95	54	6000	1:1
5411-32370	LC-VDI-02-4032OC-MA-MP6-S9	外部Ext.	40	ER32	68	51.5	50	15	74	60	95	54	9000	1:2
5411-32373	LC-VDI-02-4032IC-MA-MP6-S6	內部Int. 50Bar	40	ER32	68	51.5	50	15	74	60	95	54	6000	1:1
5411-32376	LC-VDI-02-4032IC-MA-MP6-S9	內部Int. 50Bar	40	ER32	68	51.5	50	15	74	60	95	54	9000	1:2

VDI軸向雙ER動力刀座

MAZAK VDI HOLDERS MP6 DOUBLE OFFSET STRAIGHT DRILL-MILLING LIVE TOOL

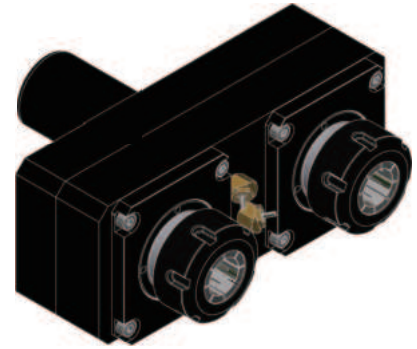
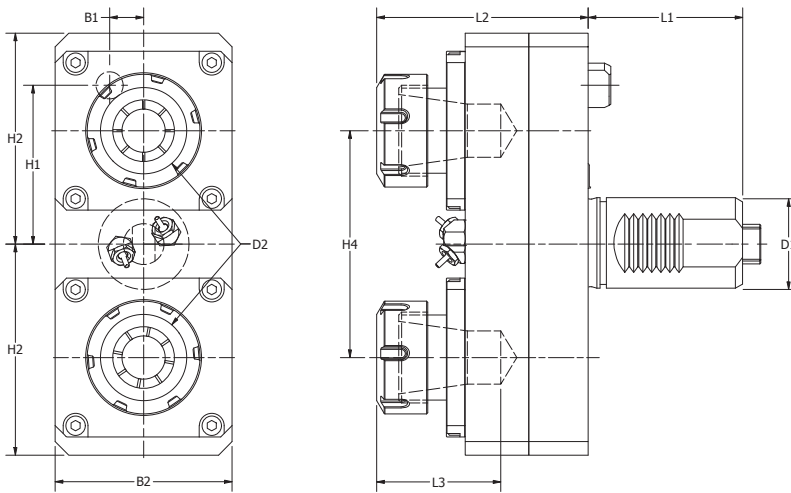

扭力 Torque: 50Nm 重量 Weight: 7.1KGS

MOLDER NO.	規格 SPEC.	出水方式 COOLANT	D1	D2	H1	H2	H3	H4	B1	B2	L1	L2	L3	MAX. REVOLUTION	GEAR RATIO
5411-32379	LC-VDI-03-4025OC-MA-MP6	外部Ext.	40	ER25	68	93	93	100	15	78	60	97	46	6000	1:1
5411-32382	LC-VDI-03-4032OC-MA-MP6	外部Ext.	40	ER32	68	93	93	100	15	78	60	97	54	6000	1:1

VDI軸向雙ER動力刀座

MAZAK VDI HOLDERS MP6 DOUBLE Y-AXIS OFFSET STRAIGHT DRILL-MILLING LIVE TOOL

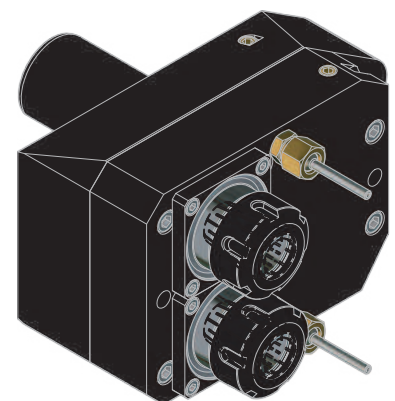
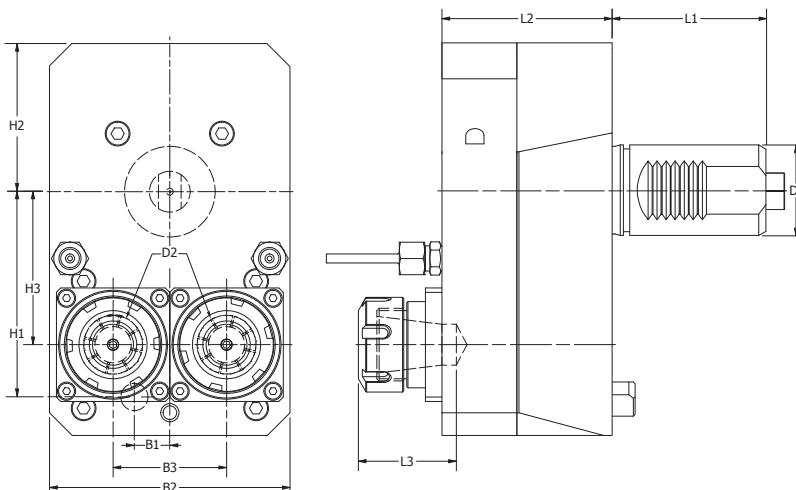

扭力 Torque: 50Nm 重量 Weight: 9.5KGS

MOLDER NO.	規格 SPEC.	出水方式 COOLANT	D1	D2	H1	H2	H3	B1	B2	B3	L1	L2	L3	MAX. REVOLUTION	GEAR RATIO
5411-32385	LC-VDI-03-4032OC-MA-MP6-DBY	外部Ext.	40	ER25	68	51.5	50	15	106	50	60	75	46	9000	1:2

VDI徑向ER動力刀座

MAZAK VDI HOLDERS MP6 RIGHT ANGLE DRILL-MILLING LIVE TOOL

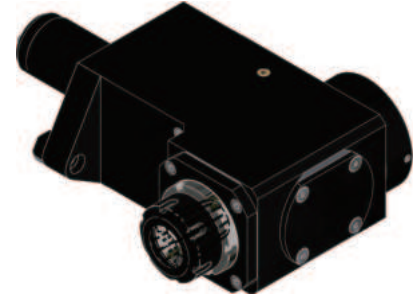
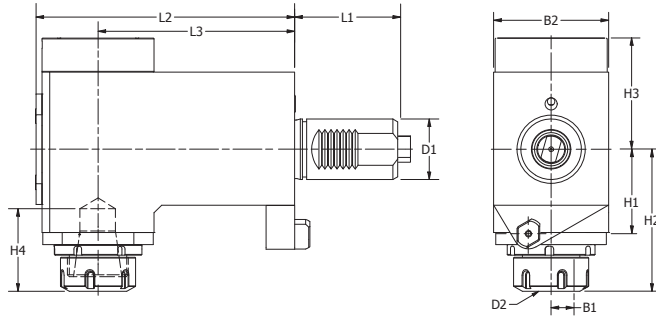

扭力 Torque: 50Nm 重量 Weight: 8.7KGS

MOLDER NO.	規格 SPEC.	出水方式 COOLANT	D1	D2	H1	H2	H3	H4	B1	B2	L1	L2	L3	MAX. REVOLUTION	GEAR RATIO
5411-32388	LC-VDI-11-4025OC-MA-MP6	外部Ext.	40	ER25	60	98	60	46	15	76	60	158	115	6000	1:1
5411-32391	LC-VDI-11-4025IC-MA-MP6	内部Int. 50Bar	40	ER32	60	98	60	46	15	76	60	158	115	6000	1:1

VDI徑向雙向ER動力刀座

MAZAK VDI HOLDERS MP6 DOUBLE RIGHT ANGLE DRILL-MILLING LIVE TOOL

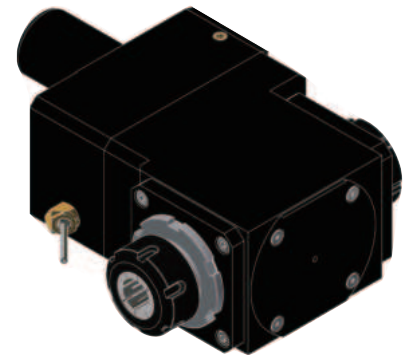
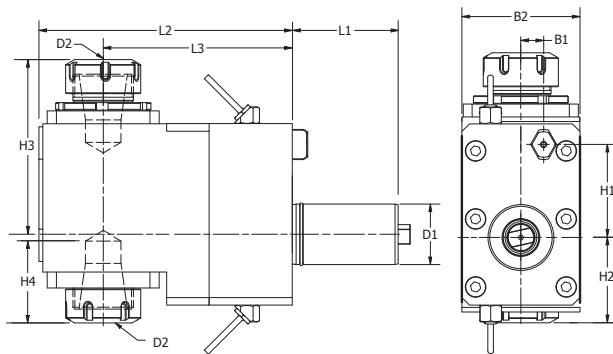

扭力 Torque: 50Nm 重量 Weight: 13.0KGS

MOLDER NO.	規格 SPEC.	出水方式 COOLANT	D1	D2	H1	H2	H3	H4	B1	B2	L1	L2	L3	MAX. REVOLUTION	GEAR RATIO
5411-32394	LC-VDI-15-4025OC-MA-MP6	外部Ext.	40	ER25	68	43	123.5	46	15	78	60	158.8	115	6000	1:1

VDI徑向雙ER動力刀座

MAZAK VDI HOLDERS MP6 DOUBLE (SAME DIRECTION) RIGHT ANGLE DRILL-MILLING LIVE TOOL

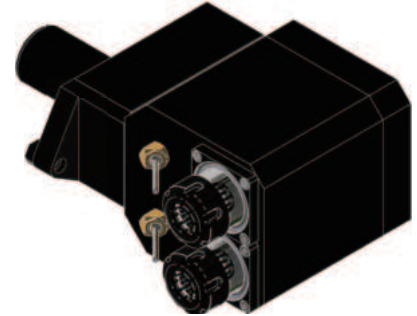
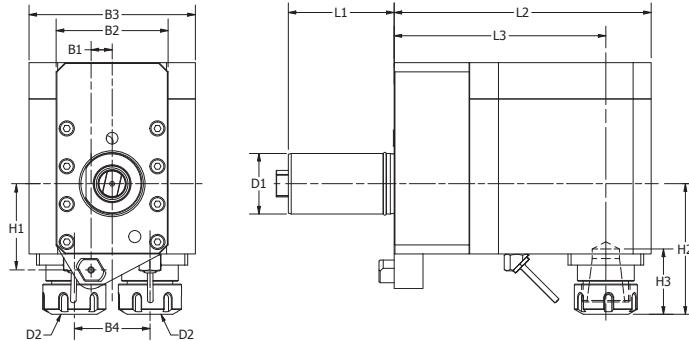

扭力 Torque: 50Nm 重量 Weight: 13.0KGS

MOLDER NO.	規格 SPEC.	出水方式 COOLANT	D1	D2	H1	H2	H3	H4	B1	B2	L1	L2	L3	MAX. REVOLUTION	GEAR RATIO
5411-32397	LC-VDI-15-4025OC-MA-MP6-DBY	外部Ext.	40	ER25	68	43	123.5	46	15	78	60	158.8	115	6000	1:1

VDI可調90度動力刀座

MAZAK VDI HOLDERS MP6 ADJUSTABLE ANGLE LIVE TOOL

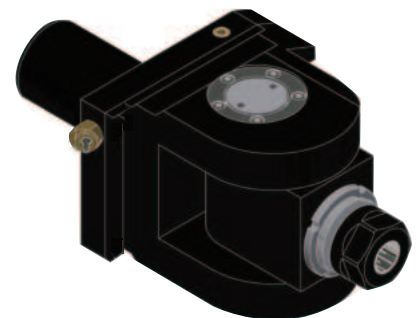
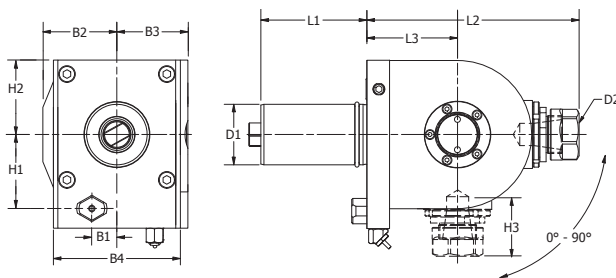

扭力 Torque: 25Nm 重量 Weight: 6.9KGS

MOLDER NO.	規格 SPEC.	出水方式 COOLANT	D1	D2	H1	H2	H3	B1	B2	B3	B4	L1	L2	L3	MAX. REVOLUTION	GEAR RATIO
5411-32400	LC-VDI-21-4025OC-MA-MP6	外部Ext.	40	ER25	68	49	47	15	58	48	78	60	125	52	6000	1:1

MAZAK VDI HOLDERS MP7

COMPATIBLE MACHINES

Hyper Quadrex 200, 250 MS/MSY (12 Station turret)

Multiplex 620, 6200Y, 6250 (12 Station turret)

Multiplex W-200 Y (12 Station turret)

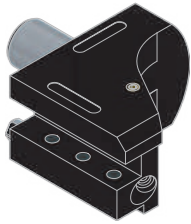

FORWARD OD TURNING HOLDER pg 47

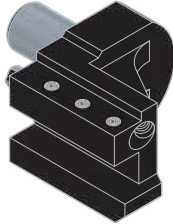

REVERSE OD TURNING HOLDER pg 47

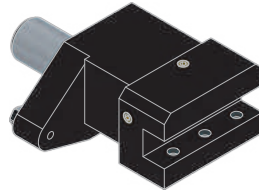

OD FACING HOLDER pg 48

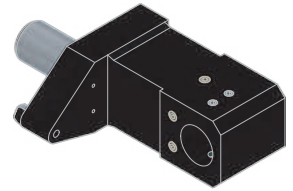

BORING BAR HOLDER pg 48

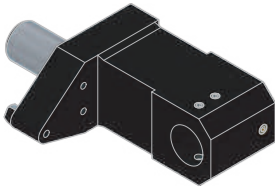

U-DRILL HOLDER pg 49

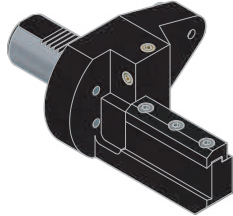

CUT OFF BLADE HOLDER pg 49

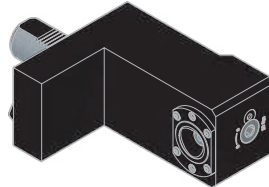

CAPTO ID HOLDER pg 50



CAPTO OD HOLDER pg 50

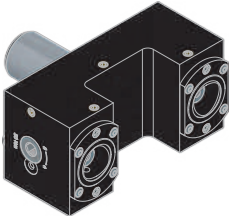

CAPTO DOUBLE OD HOLDER pg 51



CAPTO OD HOLDER SUB SPINDLE pg 51

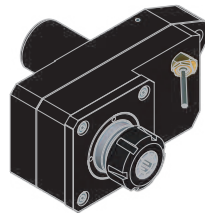

STRAIGHT OFFSET DRILL-MILLING LIVE TOOL pg 52

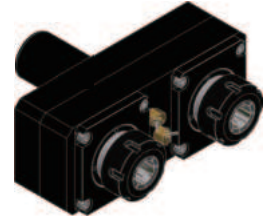

DOUBLE OFFSET STRAIGHT DRILL-MILLING LIVE TOOL pg 52

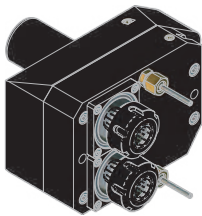

DOUBLE Y-AXIS OFFSET STRAIGHT DRILL-MILLING LIVE TOOL pg 53

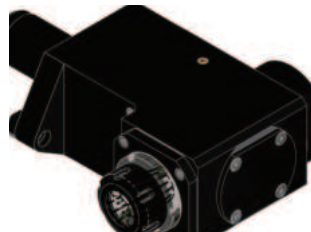

RIGHT ANGLE DRILL-MILLING LIVE TOOL pg 53

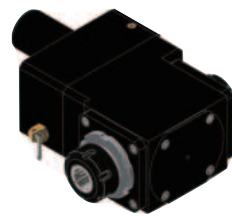

DOUBLE RIGHT ANGLE DRILL-MILLING LIVE TOOL pg 54

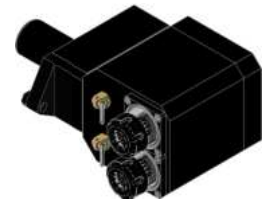

DOUBLE (SAME DIRECTION) RIGHT ANGLE DRILL-MILLING LIVE TOOL pg 54



ADJUSTABLE ANGLE LIVE TOOL pg 55

VDI外徑刀座

MAZAK VDI HOLDERS MP7 FORWARD OD TURNING HOLDER

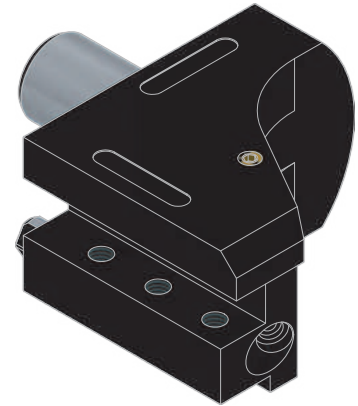
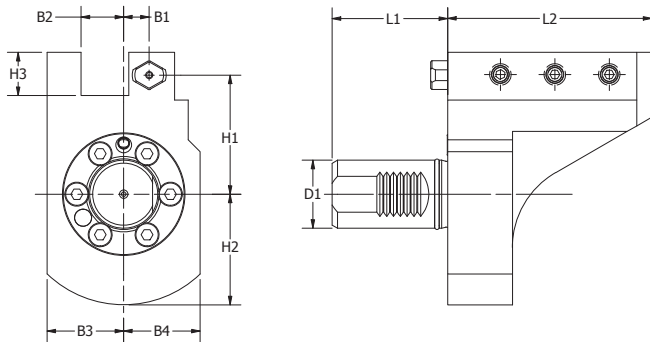

MOLDER NO.	規格 SPEC.	D1	B1	B2	B3	B4	L1	L2	H1	H2	H3	MAZAK NUMBER
5699-91093	LC-MA-MP7-1	40	15	1.000"	45	45	68	120	70	65	25	53478005200
5699-91096	LC-MA-MP7-25	40	15	25mm	45	45	68	120	70	65	25	53478000200

VDI外徑刀座

MAZAK VDI HOLDERS MP7 REVERSE OD TURNING HOLDER

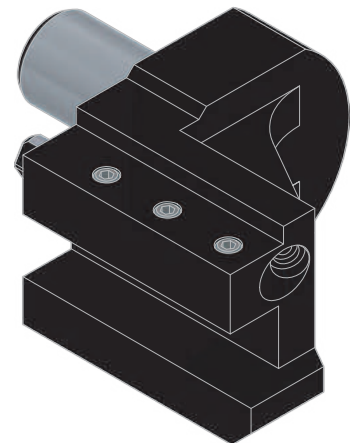
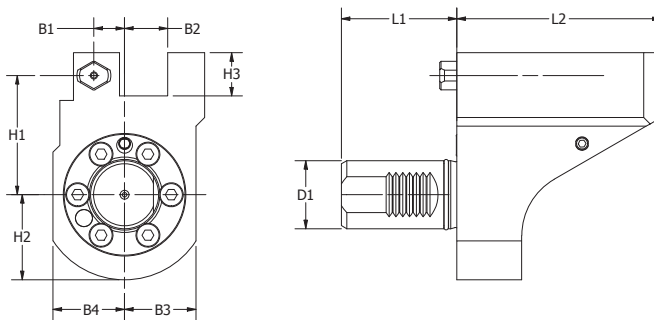

MOLDER NO.	規格 SPEC.	D1	B1	B2	B3	B4	L1	L2	H1	H2	H3	MAZAK NUMBER
5699-91099	LC-MA-MP7-1-RE	40	15	1.000"	42	42	68	120	70	50	25	53478005100
5699-91102	LC-MA-MP7-25-RE	40	15	25mm	42	42	68	120	70	50	25	53478000100

VDI外徑端面刀座 MAZAK VDI HOLDERS MP7 OD FACING HOLDER

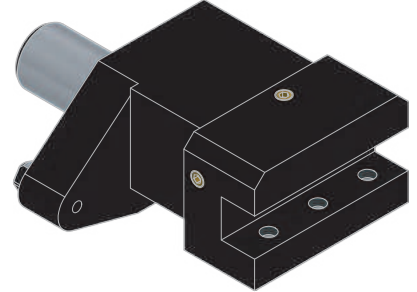
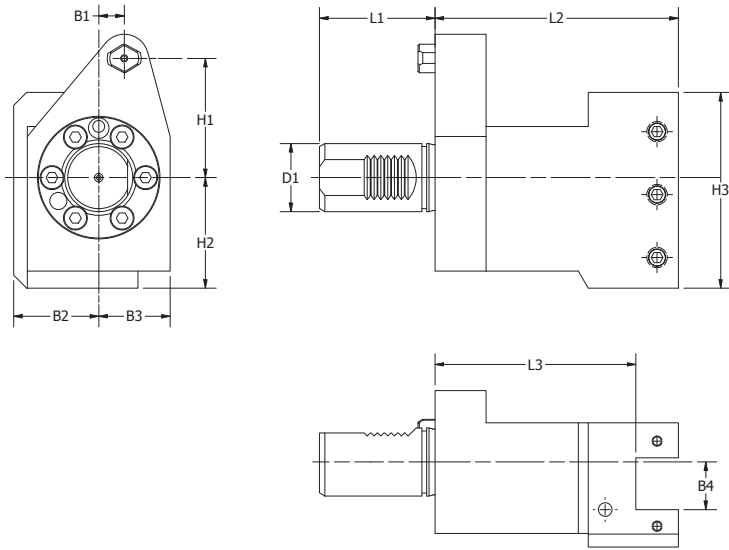

MOLDER NO.	規格 SPEC.	D1	B1	B2	B3	B4	L1	L2	L3	H1	H2	H3	MAZAK NUMBER
5699-91105	LC-MA-MP7-1-FA	40	15	50	42	1.000"	68	143	118	70	65	115	53478005500
5699-91108	LC-MA-MP7-25-FA	40	15	50	42	25mm	68	143	118	70	65	115	53478000500

VDI内徑搪刀座 MAZAK VDI HOLDERS MP7 REVERSE OD TURNING HOLDER

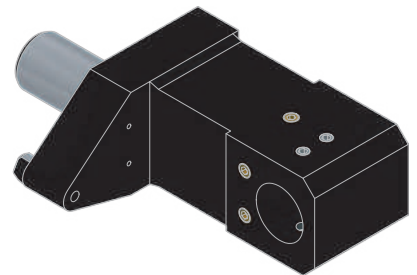
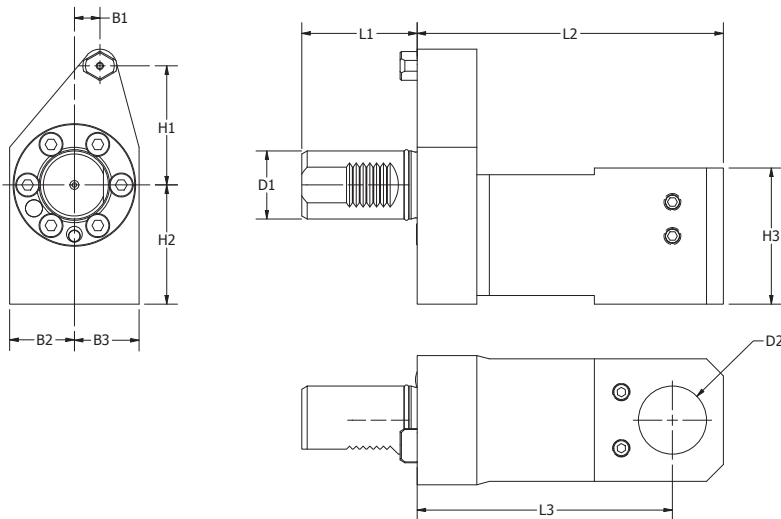

MOLDER NO.	規格 SPEC.	D1	B1	B2	B3	B4	L1	L2	L3	H1	H2	H3	MAZAK NUMBER
5699-91111	LC-MA-MP7-1-1/2-H150	40	1 1/2"	15	38	38	68	180	150	70	70	80	53478005300
5699-91114	LC-MA-MP7-40-H150	40	40mm	15	38	38	68	180	150	70	70	80	53178002100
5699-91117	LC-MA-MP7-1-H150	40	1.000"	15	38	38	68	180	150	70	70	80	53478005400
5699-91120	LC-MA-MP7-25-H150	40	25mm	15	38	38	68	180	150	70	70	80	53478000400

VDI内徑鑽孔刀座

MAZAK VDI HOLDERS MP7 U-DRILL HOLDER

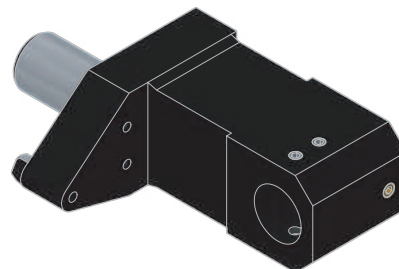
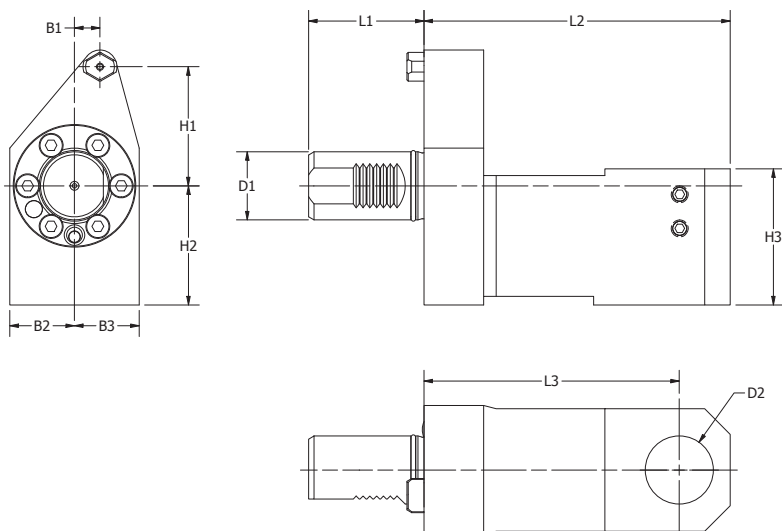

MOLDER NO.	規格 SPEC.	D1	B1	B2	B3	B4	L1	L2	L3	H1	H2	H3	MAZAK NUMBER
5699-91123	LC-MA-MP7-2-H150-DR	40	1 1/2"	15	38	38	68	180	150	70	70	80	53178000200
5699-91126	LC-MA-MP7-40-H150-DR	40	40mm	15	38	38	68	180	150	70	70	80	53178002200

VDI切斷刀板座

MAZAK VDI HOLDERS MP7 CUT OFF BLADE HOLDER

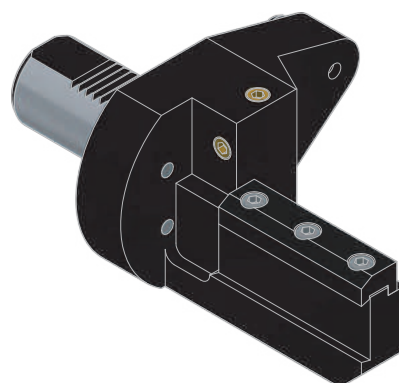
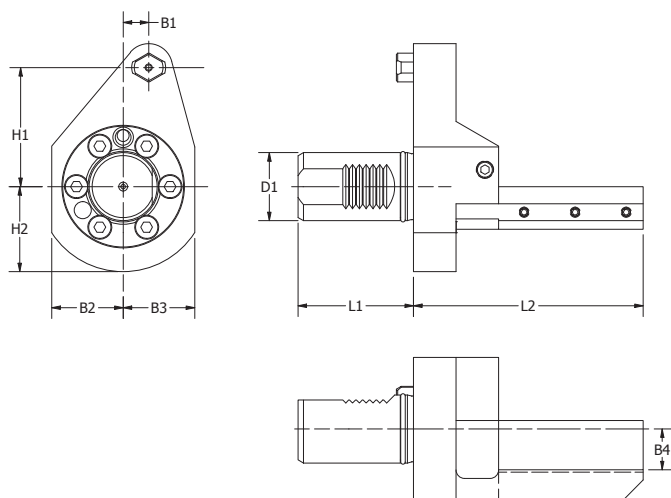

MOLDER NO.	規格 SPEC.	D1	B1	B2	B3	B4	L1	L2	H1	H2	MAZAK NUMBER
5699-91129	LC-MA-MP7-1-CUB	40	15	42	42	1.000"	68	135	70	50	54378001900
5699-91132	LC-MA-MP7-25-CUB	40	15	42	42	25mm	68	135	70	50	53478000900

VDI/CAPTO内徑刀座 MAZAK VDI HOLDERS MP7 CAPTO ID HOLDER

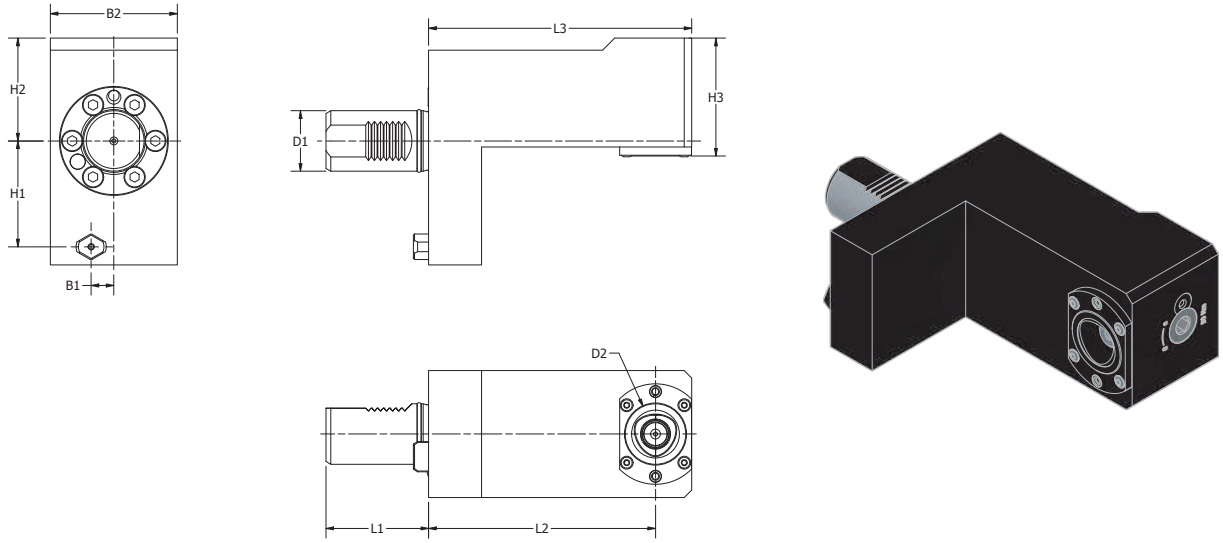

PART NUMBER		D1	D2 (TOOL CLAMPING)	B1	B2	L1	L2	L3	H1	H2	H3
5699-91135	LC-MA-MP7-C4-H150	40	C4	15	84	68	150	174	70	68	78
5699-91138	LC-MA-MP7-C5-H150	40	C4	18	84	68	145	177	70	82	90

VDI/CAPTO外徑刀座 MAZAK VDI HOLDERS MP7 CAPTO OD HOLDER

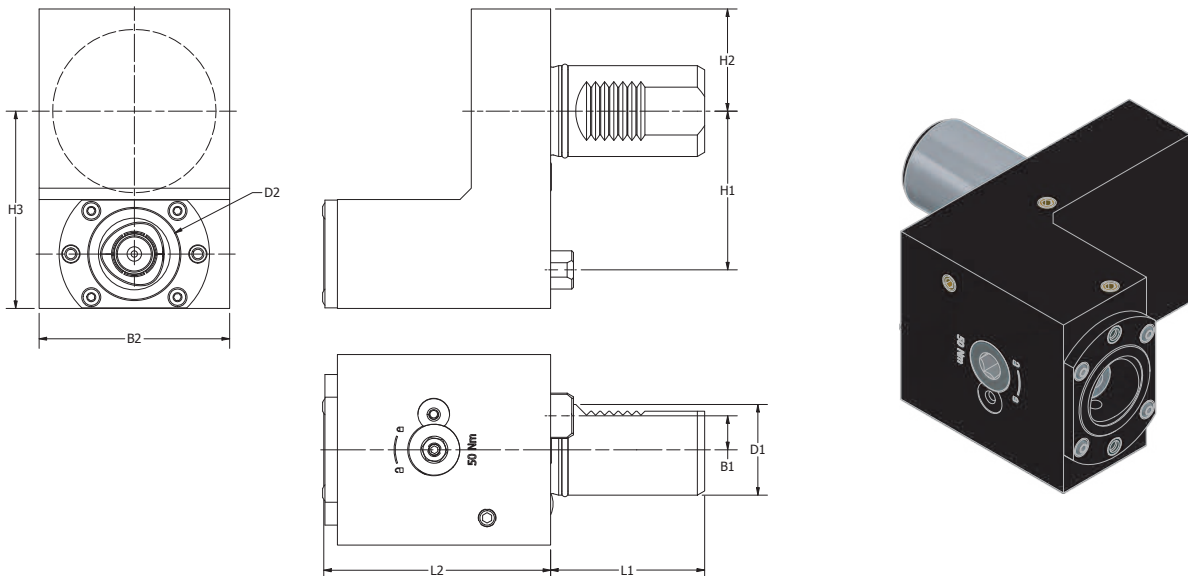

PART NUMBER		D1	D2 (TOOL CLAMPING)	B1	B2	L1	L2	H1	H2	H3
5699-91141	LC-MA-MP7-C4	40	C4	15	84	68	100	70	45	87
5699-91144	LC-MA-MP7-C5	40	C4	15	84	68	90	70	45	87

VDI/CAPTO雙向外徑刀座

MAZAK VDI HOLDERS MP7 CAPTO DOUBLE OD HOLDER

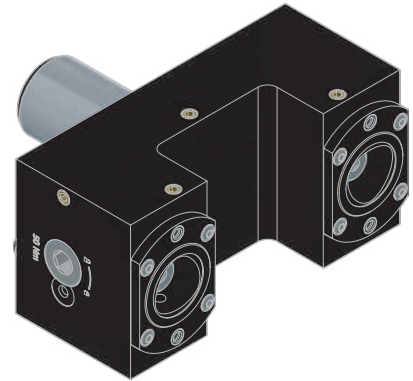
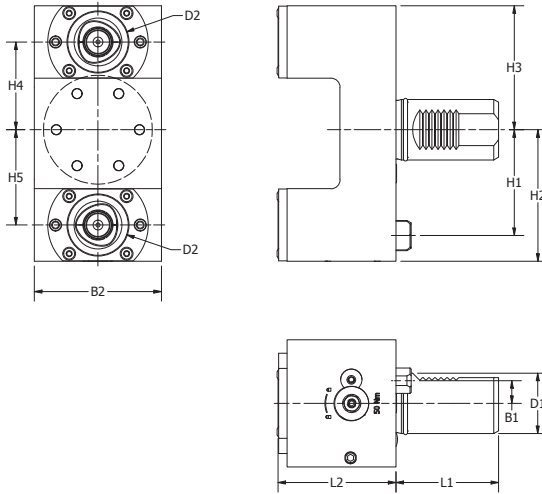

PART NUMBER		D1	D2 (TOOL CLAMPING)	B1	B2	L1	L2	H1	H2	H3	H4	H5
5699-91147	LC-MA-MP7-C4-DB	40	C4	15	84	68	78	70	87	82	58	63

VDI/CAPTO副主軸外徑刀座

MAZAK VDI HOLDERS MP7 CAPTO OD HOLDER SUB SPINDLE

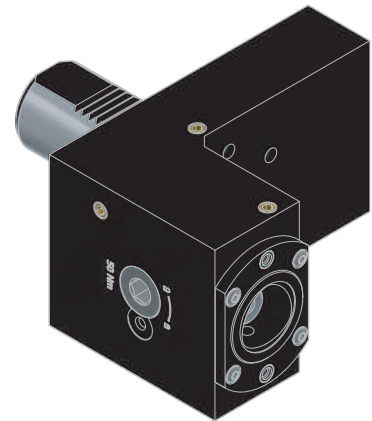
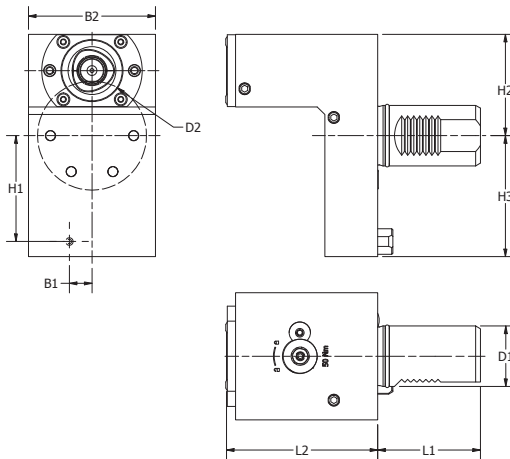

PART NUMBER		D1	D2 (TOOL CLAMPING)	B1	B2	L1	L2	H1	H2	H3
5699-91150	LC-MA-MP7-C4-SP	40	C4	15	84	68	100	70	67	80

VDI軸向偏心ER動力刀座

MAZAK VDI HOLDERS MP7 STRAIGHT OFFSET DRILL-MILLING LIVE TOOL

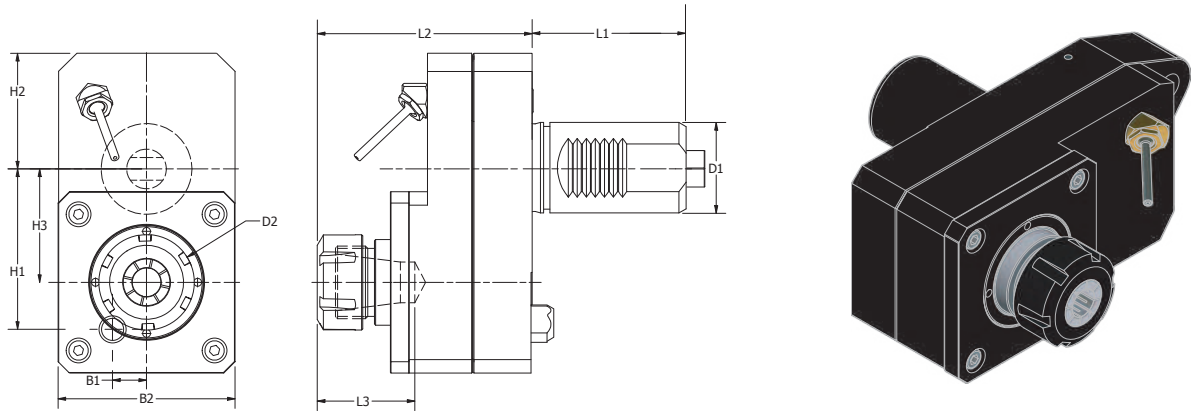

扭力 Torque: 50Nm 重量 Weight: 6.0KGS

MOLDER NO.	規格 SPEC.	出水方式 COOLANT	D1	D2	H1	H2	H3	B1	B2	L1	L2	L3	MAX. REVOLUTION	GEAR RATIO
5411-32406	LC-VDI-02-4032OC-MA-MP7-S6	外部Ext.	40	ER32	70	51.5	50	15	74	70	95	54	6000	1:1
5411-32409	LC-VDI-02-4032OC-MA-MP7-S9	外部Ext.	40	ER32	70	51.5	50	15	74	70	95	54	9000	1:2
5411-32412	LC-VDI-02-4032IC-MA-MP7-S6	内部Int. 50Bar	40	ER32	70	51.5	50	15	74	70	95	54	6000	1:1
5411-32415	LC-VDI-02-4032IC-MA-MP7-S9	内部Int. 50Bar	40	ER32	70	51.5	50	15	74	70	95	54	9000	1:2

VDI軸向雙ER動力刀座

MAZAK VDI HOLDERS MP7 DOUBLE OFFSET STRAIGHT DRILL-MILLING LIVE TOOL

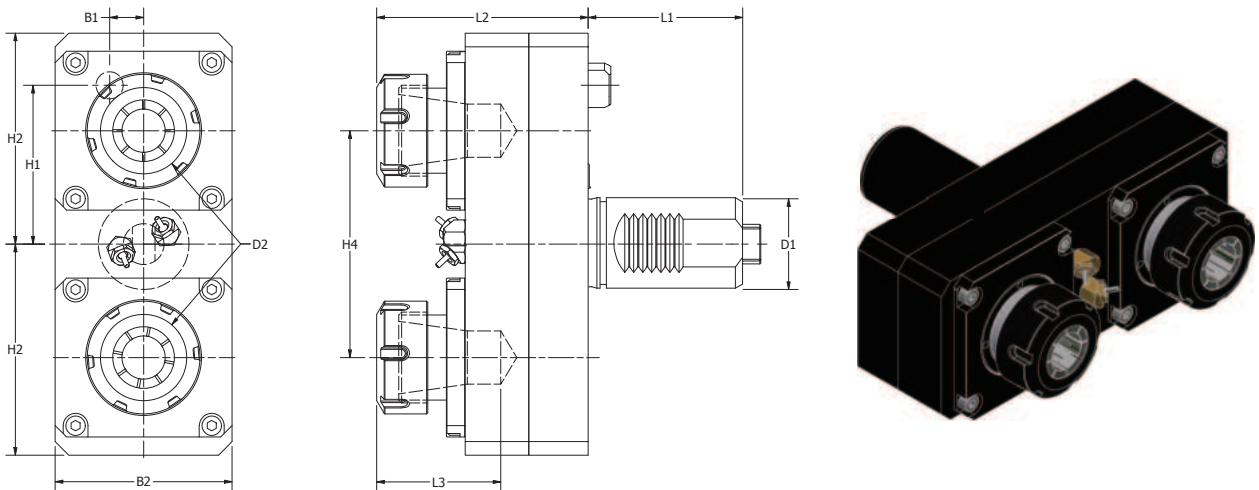

扭力 Torque: 50Nm 重量 Weight: 7.0KGS

MOLDER NO.	規格 SPEC.	出水方式 COOLANT	D1	D2	H1	H2	H3	H4	B1	B2	L1	L2	L3	MAX. REVOLUTION	GEAR RATIO
5411-32418	LC-VDI-03-4025OC-MA-MP7	外部Ext.	40	ER25	70	93	93	100	15	78	70	97	46	6000	1:1
5411-32421	LC-VDI-03-4032OC-MA-MP7	外部Ext.	40	ER32	70	93	93	100	15	78	70	97	54	6000	1:1

VDI軸向雙ER動力刀座

MAZAK VDI HOLDERS MP7 DOUBLE Y-AXIS OFFSET STRAIGHT DRILL-MILLING LIVE TOOL

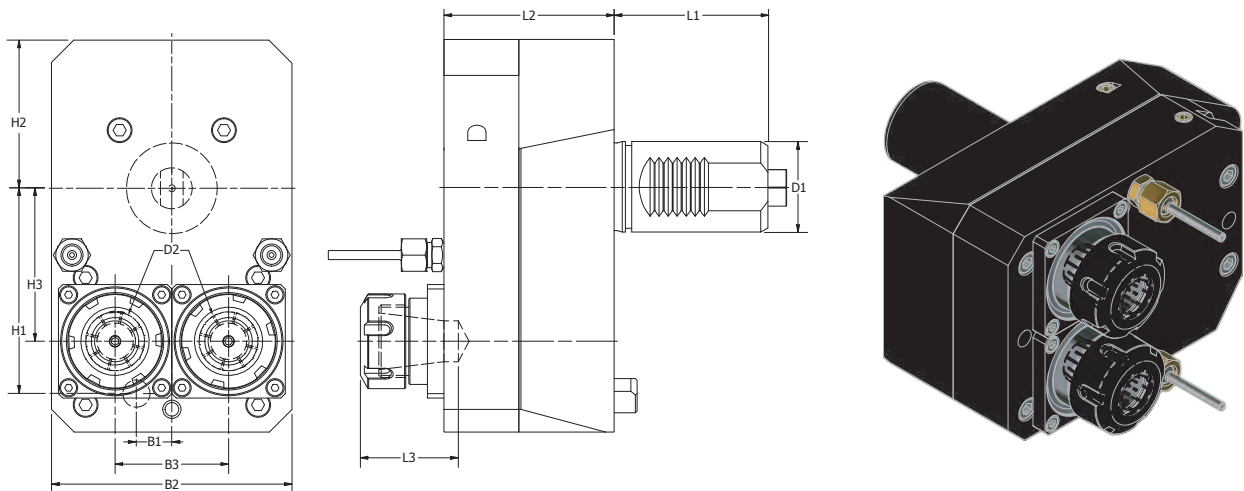

扭力 Torque: 50Nm 重量 Weight: 9.6KGS

MOLDER NO.	規格 SPEC.	出水方式 COOLANT	D1	D2	H1	H2	H3	B1	B2	B3	L1	L2	L3	MAX. REVOLUTION	GEAR RATIO
5411-32424	LC-VDI-03-4025OC-MA-MP7-DBY	外部Ext.	40	ER25	68	51.5	50	15	106	50	60	75	46	9000	1:2

VDI徑向ER動力刀座

MAZAK VDI HOLDERS MP7 RIGHT ANGLE DRILL-MILLING LIVE TOOL

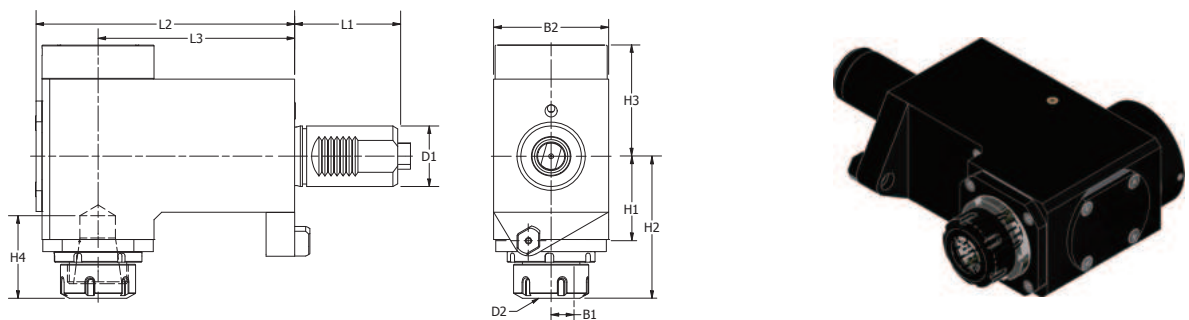

扭力 Torque: 50Nm 重量 Weight: 9.0KGS

MOLDER NO.	規格 SPEC.	出水方式 COOLANT	D1	D2	H1	H2	H3	H4	B1	B2	L1	L2	L3	MAX. REVOLUTION	GEAR RATIO
5411-32427	LC-VDI-11-4032OC-MA-MP7	外部Ext.	40	ER32	70	98	60	54	15	76	70	174	130	6000	1:1
5411-32430	LC-VDI-11-4032IC-MA-MP7	內部Int. 50Bar	40	ER32	70	98	60	54	15	76	70	174	130	6000	1:1

VDI徑向雙向ER動力刀座

MAZAK VDI HOLDERS MP7 DOUBLE RIGHT ANGLE DRILL-MILLING LIVE TOOL

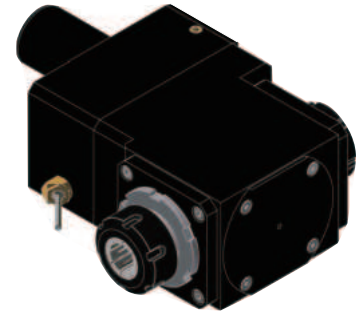
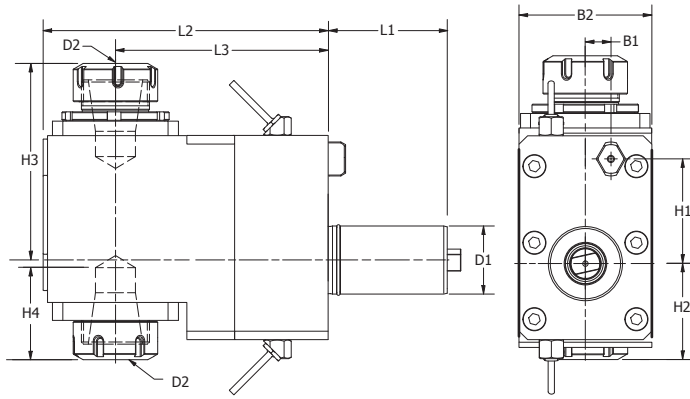

扭力 Torque: 50Nm 重量 Weight: 13.0KGS

MOLDER NO.	規格 SPEC.	出水方式 COOLANT	D1	D2	H1	H2	H3	H4	B1	B2	L1	L2	L3	MAX. REVOLUTION	GEAR RATIO
5411-32433	LC-VDI-15-4032OC-MA-MP7	外部Ext.	40	ER32	70	47.5	128	54	15	78	70	174	130	6000	1:1

VDI徑向雙ER動力刀座

MAZAK VDI HOLDERS MP7 DOUBLE (SAME DIRECTION) RIGHT ANGLE DRILL-MILLING LIVE TOOL

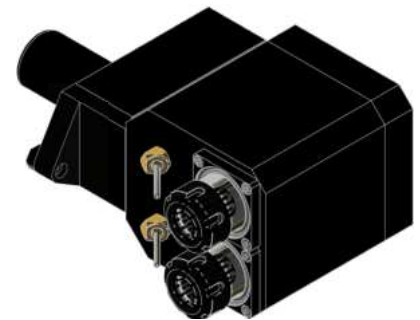
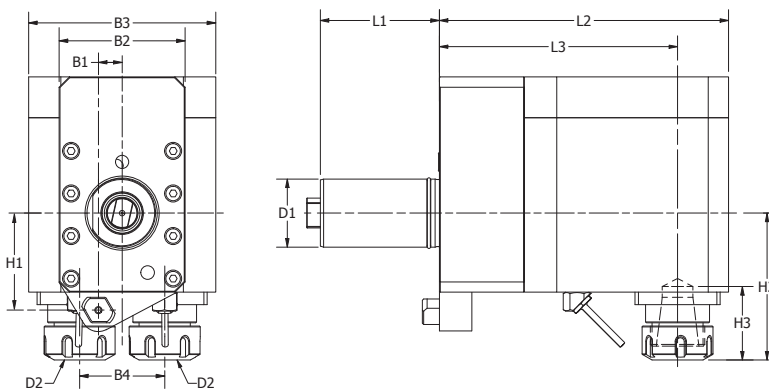

扭力 Torque: 50Nm 重量 Weight: 14.5KGS

MOLDER NO.	規格 SPEC.	出水方式 COOLANT	D1	D2	H1	H2	H3	B1	B2	B3	B4	L1	L2	L3	MAX. REVOLUTION	GEAR RATIO
5411-32436	LC-VDI-15-4025OC-MA-MP7-DBY	外部Ext.	40	ER25	70	95	46	15	74	110	50	70	140	110	6000	1:2

VDI可調90度動力刀座

MAZAK VDI HOLDERS MP7 ADJUSTABLE ANGLE LIVE TOOL

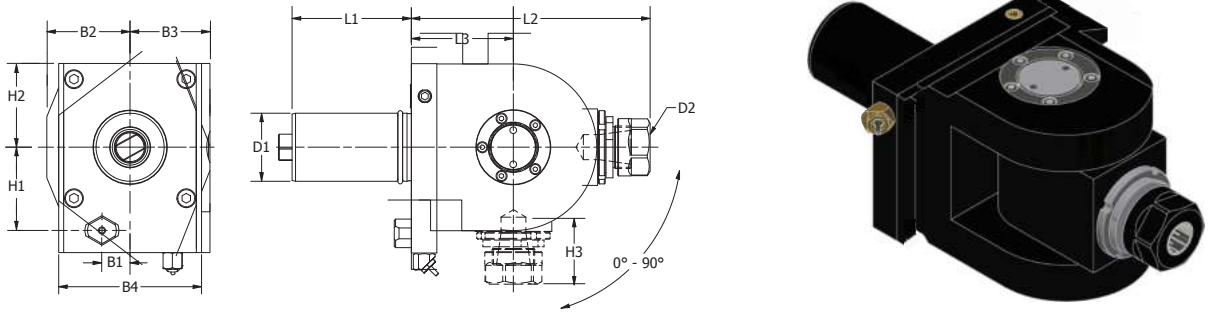

扭力 Torque: 25Nm 重量 Weight: 6.9KGS

MOLDER NO.	規格 SPEC.	出水方式 COOLANT	D1	D2	H1	H2	H3	B1	B2	B3	B4	L1	L2	L3	MAX. REVOLUTION	GEAR RATIO
5411-32439	LC-VDI-21-4025OC-MA-MP7	外部Ext.	40	ER25	68	49	47	15	59	57	78	70	140	55	6000	1:1

MAZAK VDI HOLDERS MP50

COMPATIBLE MACHINES

Multiplex 6300, 6300Y, W-300, W-300Y

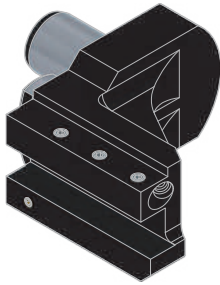

FORWARD OD TURNING HOLDER pg 57

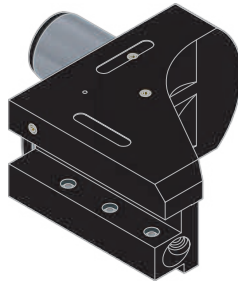

REVERSE OD TURNING HOLDER pg 57

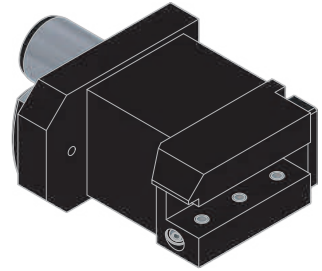

OD FACING HOLDER pg 58

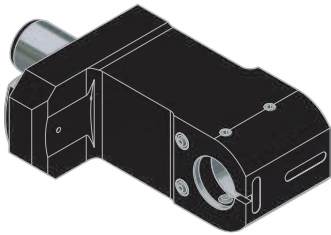

BORING BAR HOLDER pg 58

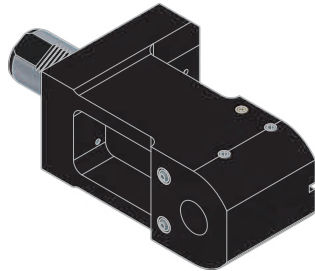

MAIN+SUB SPINDLE BBH pg 59

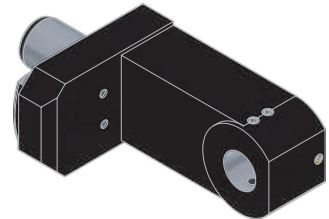

U-DRILL HOLDER pg 59

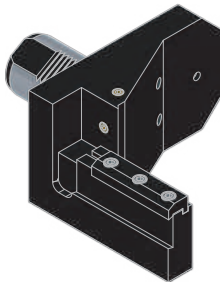

CUT OFF BLADE HOLDER pg 60

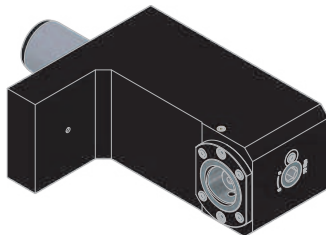

CAPTO ID HOLDER pg 60

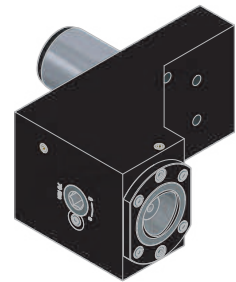

CAPTO OD HOLDER pg 61

VDI外徑刀座

MAZAK VDI HOLDERS MP50 FORWARD OD TURNING HOLDER

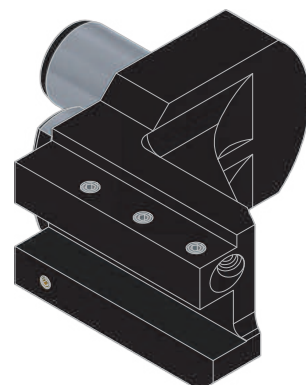
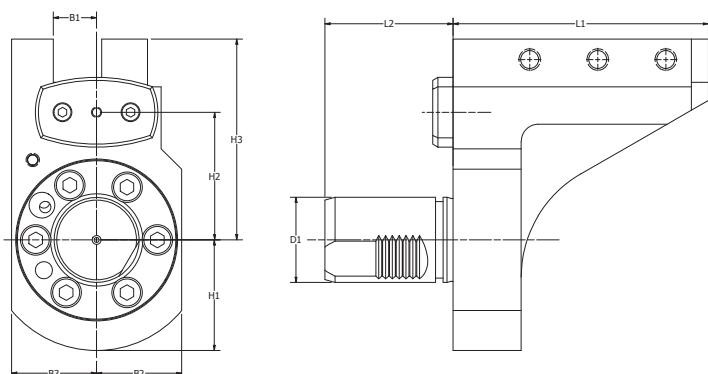

MOLDER NO.	規格 SPEC.	D1	B1	B2	B3	L1	L2	H1	H2	H3	MAZAK NUMBER
5699-91162	LC-MA-MP50-1	50	1.000"	50	50	150	75	65	75	118	53488006101
5699-91165	LC-MA-MP50-25	50	25mm	50	50	150	75	65	75	118	53488001101

VDI外徑刀座

MAZAK VDI HOLDERS MP50 REVERSE OD TURNING HOLDER

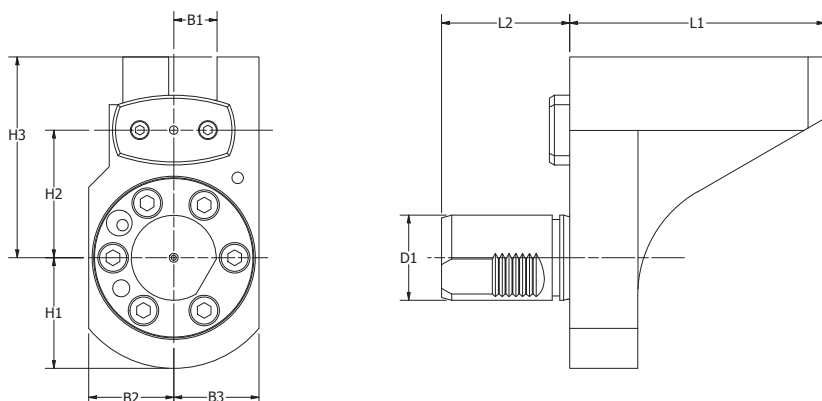

MOLDER NO.	規格 SPEC.	D1	B1	B2	B3	L1	L2	H1	H2	H3	MAZAK NUMBER
5699-91168	LC-MA-MP50-1-RE	50	1.000"	50	50	150	75	65	75	118	53488001001
5699-91171	LC-MA-MP50-25-RE	50	25mm	50	50	150	75	65	75	118	53488006001

VDI外徑端面刀座

MAZAK VDI HOLDERS MP50 OD FACING HOLDER

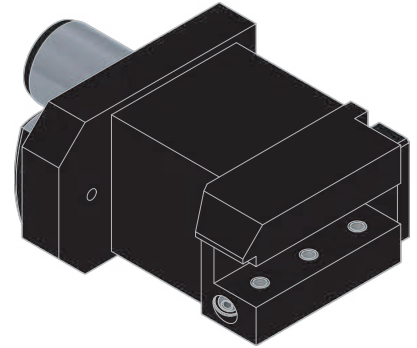
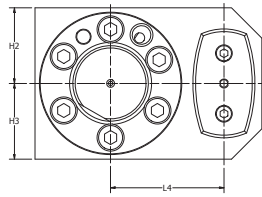
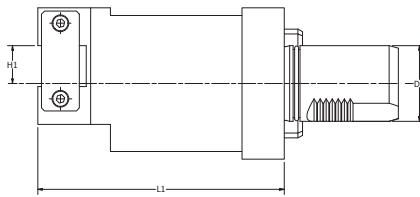
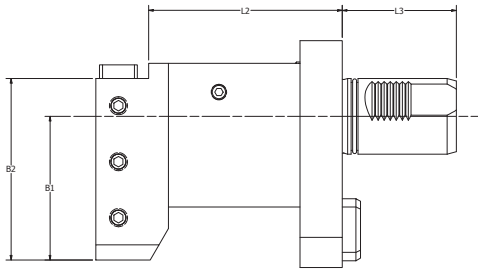

MOLDER NO.	規格 SPEC.	D1	B1	B2	L1	L2	L3	L4	H1	H2	H3	MAZAK NUMBER
5699-91174	LC-MA-MP50-1-FA	50	95	120	163	128	75	75	1.000"	50	50	53488006401
5699-91177	LC-MA-MP50-25-FA	50	94	120	163	128	75	75	25mm	50	50	53488001401

VDI内徑搪刀座

MAZAK VDI HOLDERS MP50 BORING BAR HOLDER

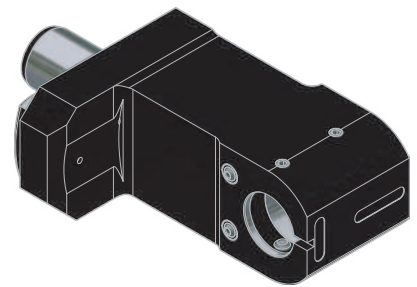
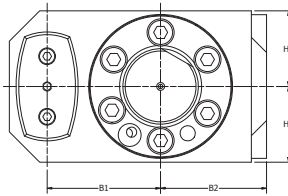
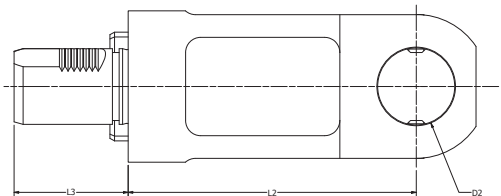
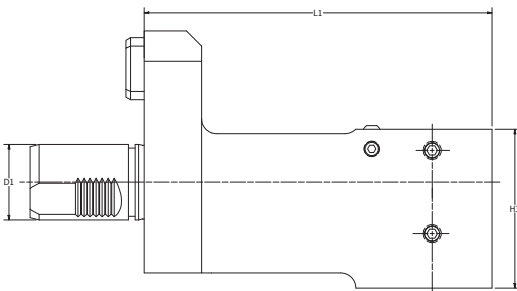

MOLDER NO.	規格 SPEC.	D1	D2	B1	B2	L1	L2	L3	H1	H2	H3	MAZAK NUMBER
5699-91180	LC-MA-MP50-2-H191	50	2.000"	75	70	230	191	75	50	50	105	53488006201
5699-91183	LC-MA-MP50-50-H191	50	50mm	75	70	230	191	75	50	50	105	53488001201

VDI内徑搪刀座

MAZAK VDI HOLDERS MP50 MAIN+SUB SPINDLE BORING BAR HOLDER

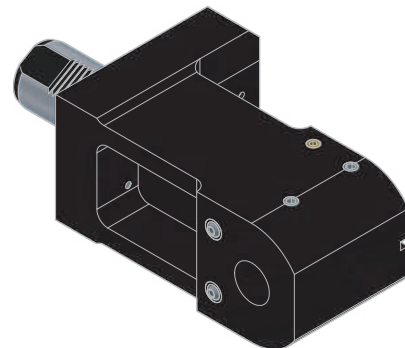
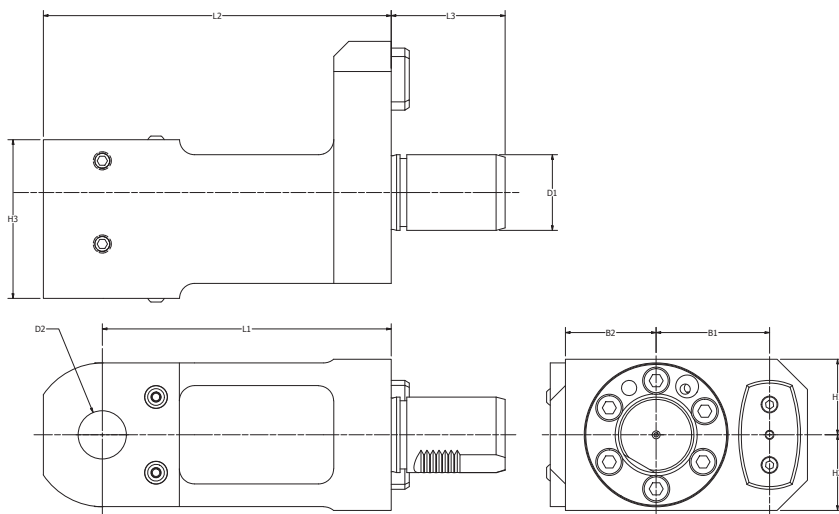

MOLDER NO.	規格 SPEC.	D1	D2	B1	B2	L1	L2	L3	H1	H2	H3	MAZAK NUMBER
5699-91186	LC-MA-MP50-1-1/4-H191-M/SP	50	1 1/4"	75	70	191	230	75	50	50	105	53488006301
5699-91189	LC-MA-MP50-32-H191-M/SP	50	32mm	75	70	191	230	75	50	50	105	53488001301

VDI内徑鑽孔刀座

MAZAK VDI HOLDERS MP50 U-DRILL HOLDER

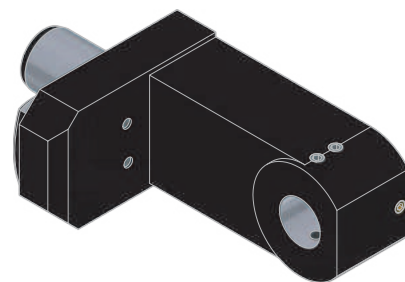
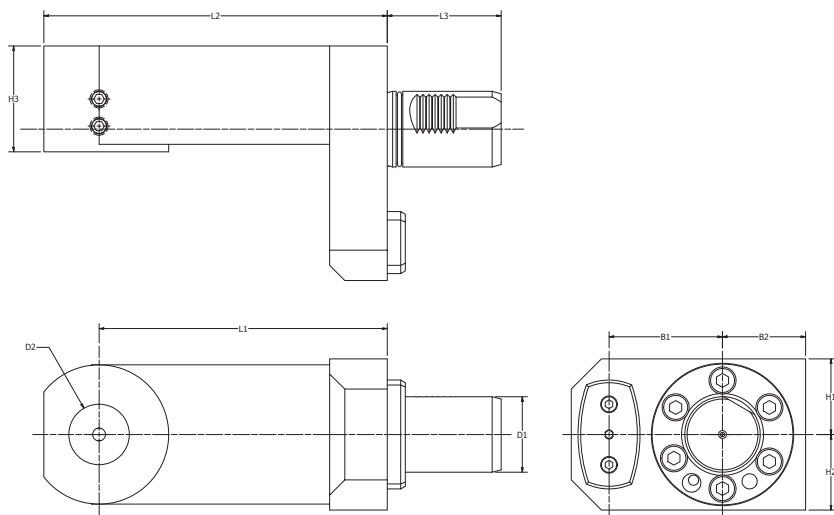

MOLDER NO.	規格 SPEC.	D1	D2	B1	B2	L1	L2	L3	H1	H2	H3	MAZAK NUMBER
5699-91192	LC-MA-MP50-1-1/2-H191-DR	50	1 1/2"	75	55	190	228	75	50	50	70	53488001001
5699-91195	LC-MA-MP50-40-H191-DR	50	40mm	75	55	190	228	75	50	50	70	53488001801

VDI切斷刀板座

MAZAK VDI HOLDERS MP50 CUT OFF BLADE HOLDER

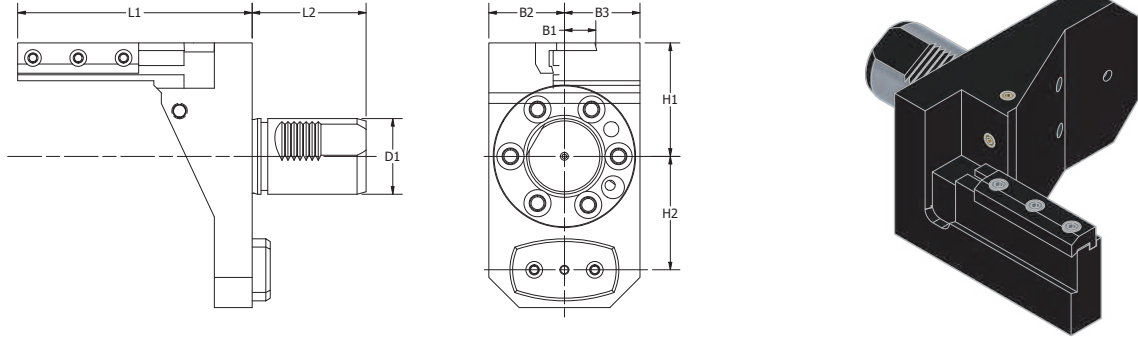

MOLDER NO.	規格 SPEC.	D1	B1	B2	B3	L1	L2	H1	H2	MAZAK NUMBER
5699-91198	LC-MA-MP50-3/4-CUB	50	3/4"	50	50	155	75	65	75	53488001001
5699-91201	LC-MA-MP50-20-CUB	50	20mm	50	50	155	75	65	75	53488001601

VDI/CAPTO内徑刀座

MAZAK VDI HOLDERS MP50 CAPTO ID HOLDER

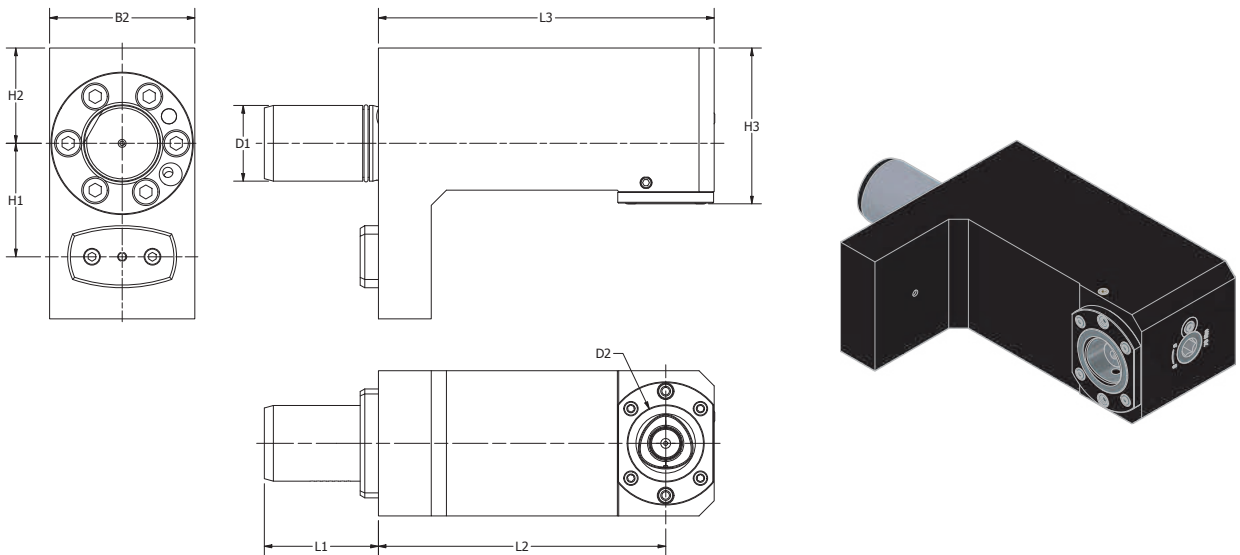

MOLDER NO.	規格 SPEC.	D1	D2 (TOOL CLAMPING)	B1	B2	L1	L2	L3	H1	H2	H3
5699-91204	LC-MA-MP50-C5-H191	50	C5	0	96	75	190	222	75	63	103

VDI/CAPTO外徑刀座

MAZAK VDI HOLDERS MP50 CAPTO OD HOLDER

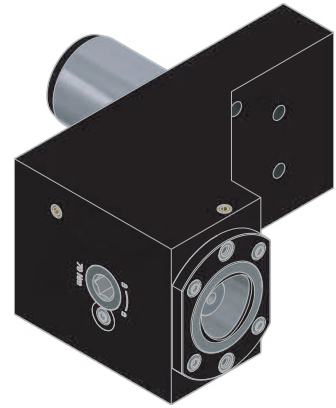
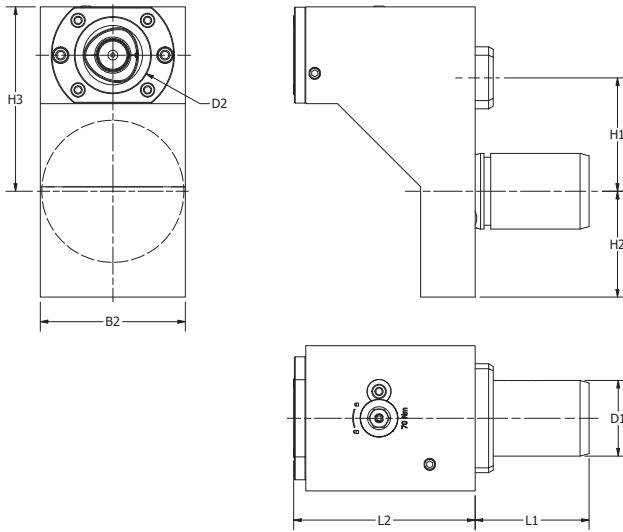

MOLDER NO.	規格 SPEC.	D1	D2 (TOOL CLAMPING)	B1	B2	L1	L2	H1	H2	H3
5699-91207	LC-MA-MP50-C5	50	C5	0	96	75	120	75	70	122

MAZAK VDI HOLDERS HQ40

MP7/HQ40 COMPATIBLE MACHINES

Hyper Quadrex 200, 250 MS/MSY (12 Station turret)

Multiplex 620, 6200Y, 6250 (12 Station turret)

Multiplex W-200 Y (12 Station turret)



FORWARD OD TURNING HOLDER pg 63

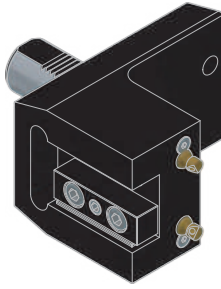

REVERSE OD TURNING HOLDER pg 63

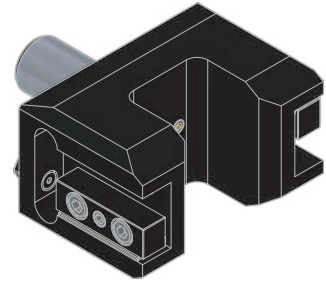

DOUBLE OD TURNING HOLDER ... pg 64

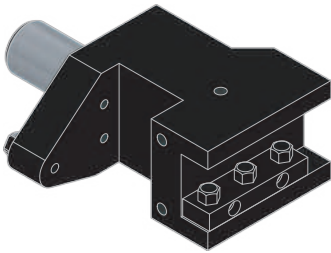

OD FACING HOLDER pg 64

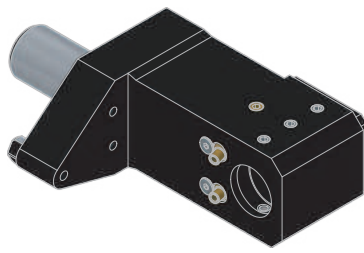

BORING BAR HOLDER pg 65

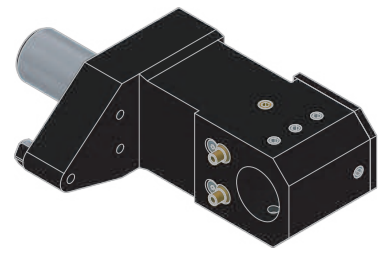

U-DRILL HOLDER pg 65

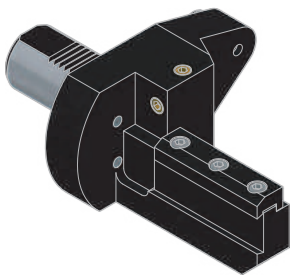

CUT OFF BLADE HOLDER pg 66

VDI外徑刀座

MAZAK VDI HOLDERS HQ40 FORWARD OD TURNING HOLDER

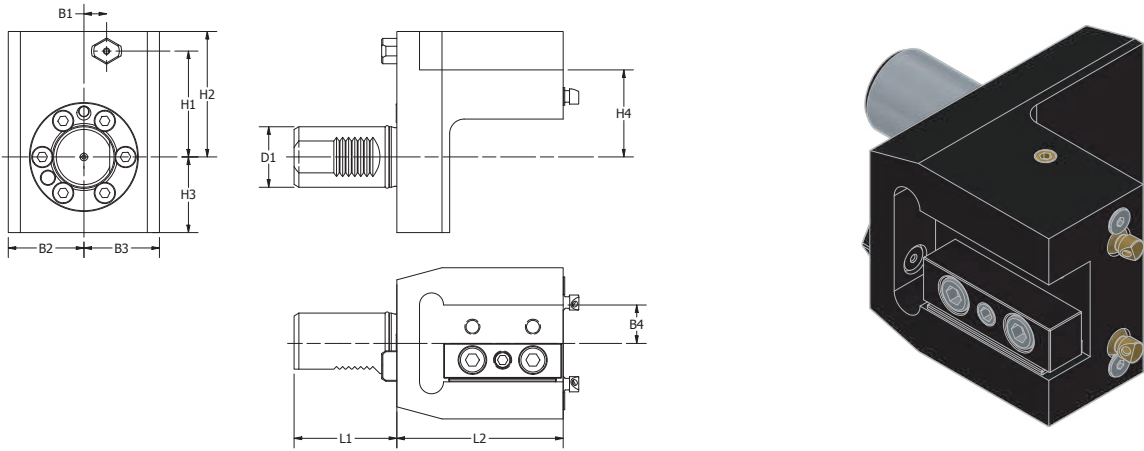

MOLDER NO.	規格 SPEC.	D1	B1	B2	B3	B4	L1	L2	H1	H2	H3	H4	MAZAK NUMBER
5699-91225	LC-MA-HQ40-1	40	15	50	50	1.000"	68	110	70	83	50	58	53478005200
5699-91228	LC-MA-HQ40-25	40	15	50	50	25mm	68	110	70	83	50	58	53478000200

VDI外徑刀座

MAZAK VDI HOLDERS HQ40 REVERSE OD TURNING HOLDER

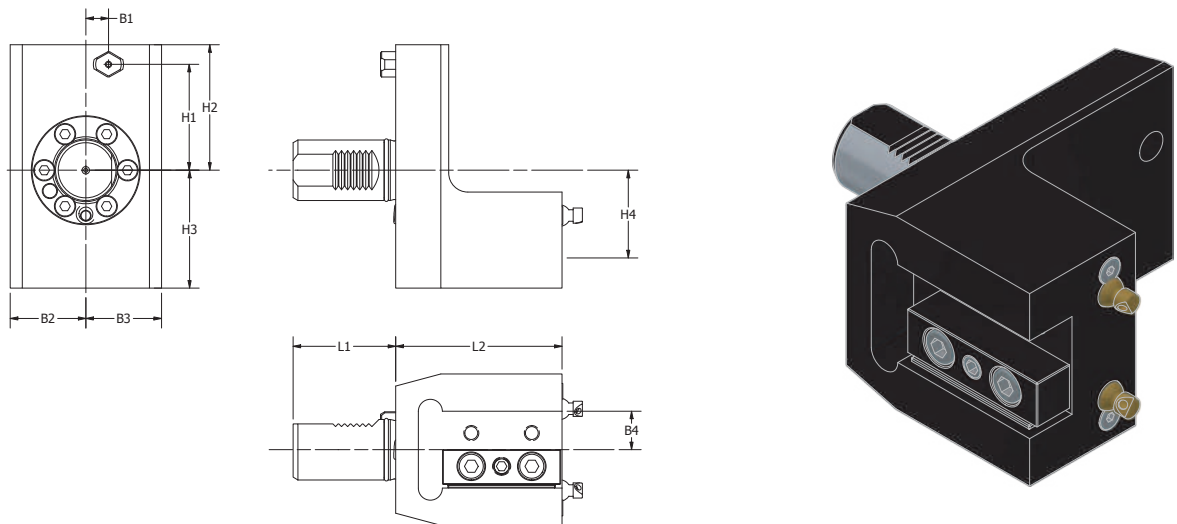

MOLDER NO.	規格 SPEC.	D1	B1	B2	B3	B4	L1	L2	H1	H2	H3	H4	MAZAK NUMBER
5699-91231	LC-MA-HQ40-1-RE	40	15	50	50	1.000"	68	110	70	83	78	58	53478005100
5699-91234	LC-MA-HQ40-25-RE	40	15	50	50	25mm	68	110	70	83	78	58	53478000100

VDI外徑雙刀座

MAZAK VDI HOLDERS HQ40 DOUBLE OD TURNING HOLDER

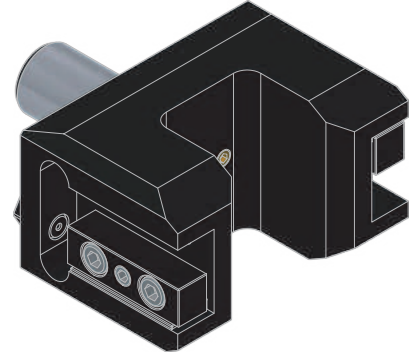
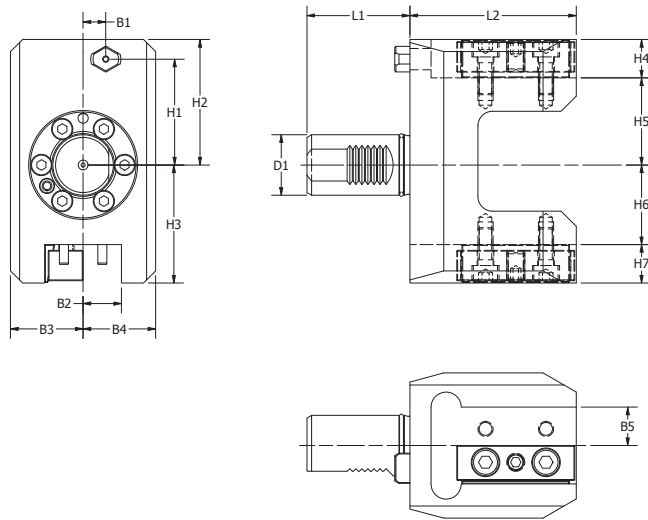

MOLDER NO.	規格 SPEC.	D1	B1	B2	B3	B5	B5	L1	L2	H1	H2	H3	H4	H5	H6	H7	MAZAK NUMBER
5699-91237	LC-MA-HQ40-1-DB	40	15	25	48	48	1.000"	68	110	70	83	78	25	58	53	25	53478005900
5699-91240	LC-MA-HQ40-25-DB	40	15	25	48	48	25mm	68	110	70	83	78	25	58	53	25	53478005901

VDI外徑端面刀座

MAZAK VDI HOLDERS HQ40 OD FACING HOLDER

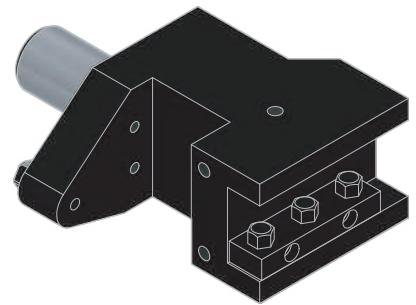
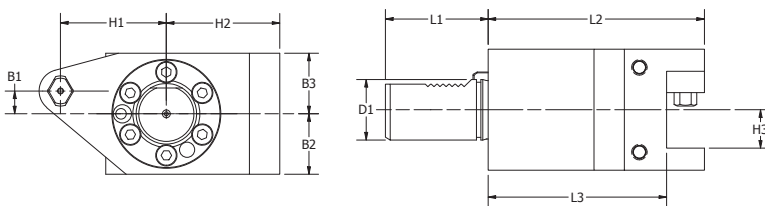

MOLDER NO.	規格 SPEC.	D1	B1	B2	B3	L1	L2	L3	H1	H2	H3	MAZAK NUMBER
5699-91243	LC-MA-HQ40-1-FA	40	15	40	40	68	143	118	70	75	1.000"	53478005500
5699-91246	LC-MA-HQ40-25-FA	40	15	40	40	68	143	118	70	75	25mm	53478000500

VDI内徑搪刀座

MAZAK VDI HOLDERS HQ40 BORING BAR HOLDER

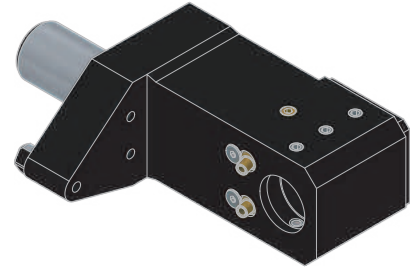
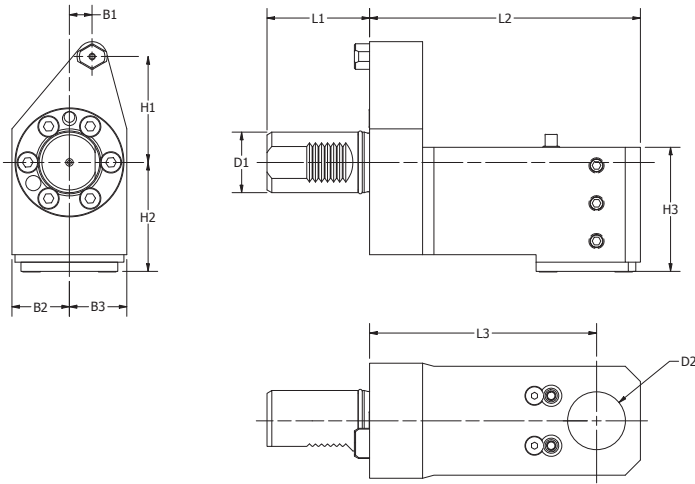

MOLDER NO.	規格 SPEC.	D1	B1	B2	B3	L1	L2	L3	H1	H2	H3	MAZAK NUMBER
5699-91249	LC-MA-HQ40-1-1/2-H150	40	1 1/2"	15	38	68	179	150	70	72	82	53478005300
5699-91252	LC-MA-HQ40-40-H150	40	40mm	15	38	68	179	150	70	72	82	53178002100

VDI内徑鑽孔刀座

MAZAK VDI HOLDERS HQ40 U-DRILL HOLDER

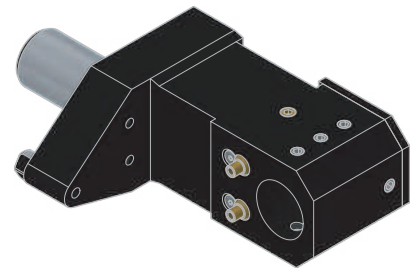
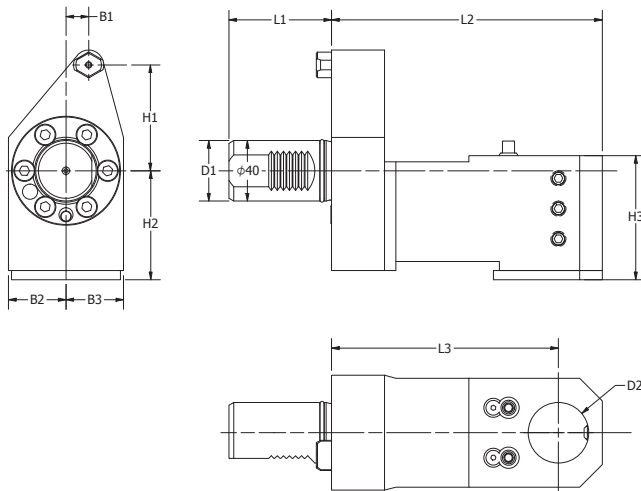

MOLDER NO.	規格 SPEC.	D1	D2	B1	B2	B3	L1	L2	L3	H1	H2	H3	MAZAK NUMBER
5699-91255	LC-MA-HQ40-1-1/2-H150-DR	40	1 1/2"	15	38	38	68	179	150	70	72	80	53178000200
5699-91258	LC-MA-HQ40-40-H150-DR	40	40mm	15	38	38	68	179	150	70	72	80	53178002200

VDI切斷刀板座

MAZAK VDI HOLDERS HQ40 CUT OFF BLADE HOLDER

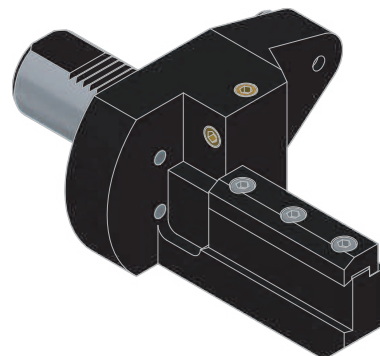
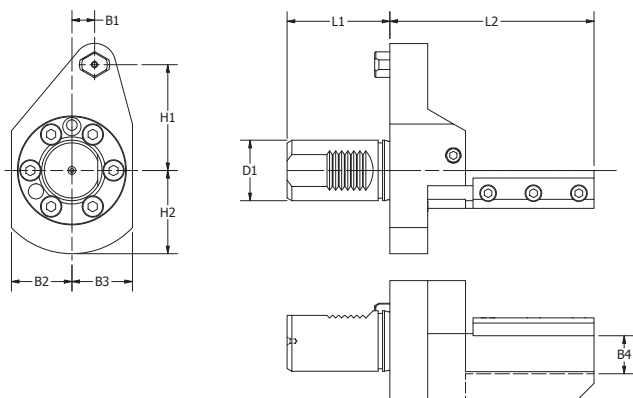

MOLDER NO.	規格 SPEC.	D1	B1	B2	B3	B4	L1	L2	H1	H2	MAZAK NUMBER
5699-91261	LC-MA-HQ40-1-CUB	40	15	40	40	1.000"	68	135	70	55	54378001900
5699-91264	LC-MA-HQ40-25-CUB	40	15	40	40	25mm	68	135	70	55	53478000900

MAZAK BOLT-ON HOLDERS NEX100

MP7/HQ40 COMPATIBLE MACHINES

Nexus 100,150

QT150

QT8

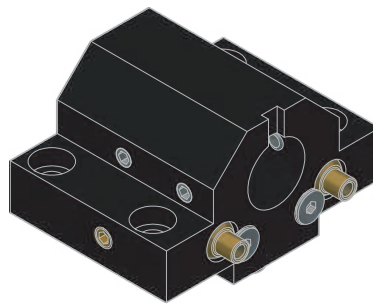
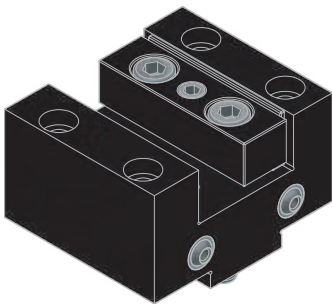
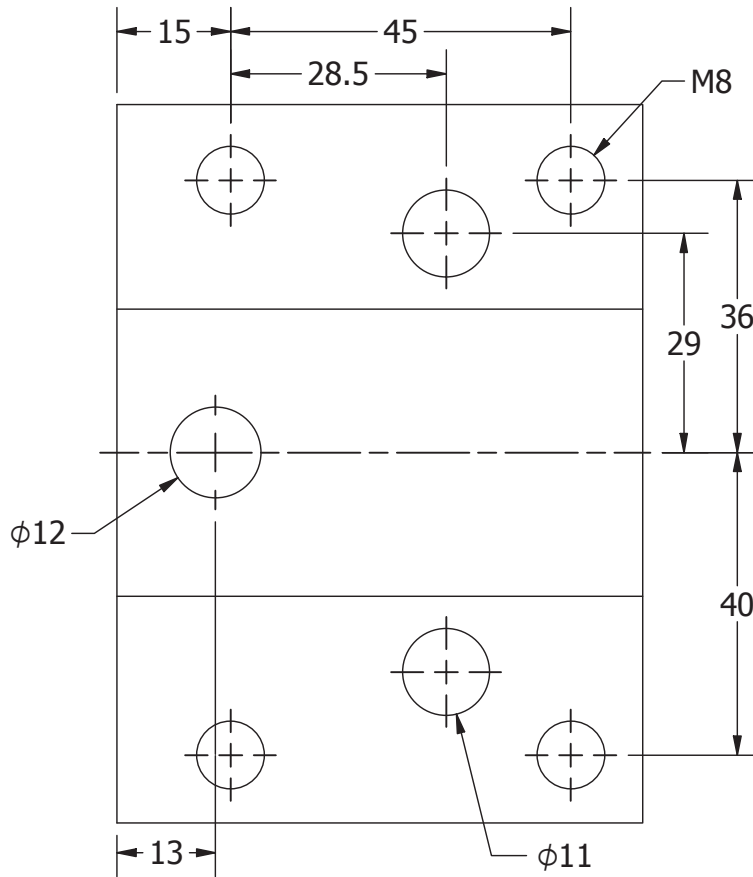

OD FACING HOLDER pg 68

BORING BAR HOLDER pg 68

BMT外徑端面刀座

MAZAK BOLT-ON HOLDERS NEX100 OD FACING HOLDER HOLDER

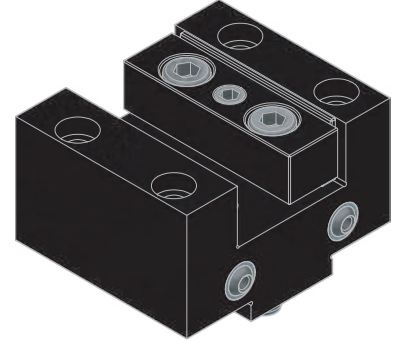
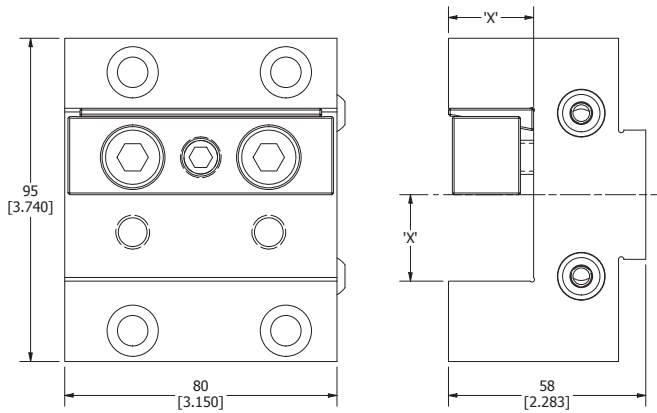

MOLDER NO.	規格 SPEC.	DIMENSION 'X'
5699-91282	LC-MA-NEX100-1-FA	1.000"
5699-91285	LC-MA-NEX100-25-FA	25mm

BMT内徑搪刀座

MAZAK BOLT-ON HOLDERS NEX100 BORING BAR HOLDER

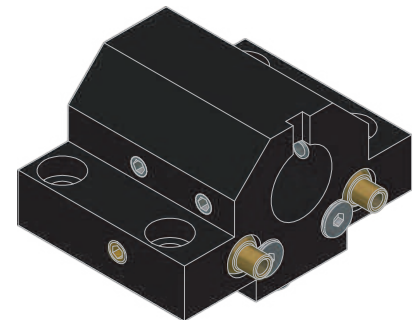
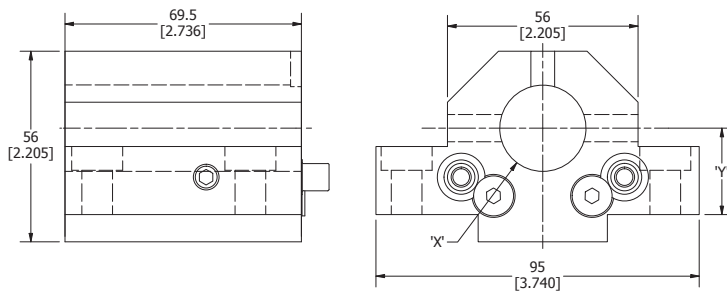

MOLDER NO.	規格 SPEC.	DIMENSION 'X'	DIMENSION 'Y'
5699-91288	LC-MA-NEX100-1-H1.000	1.000"	1.000"
5699-91291	LC-MA-NEX100-1-1/4-H1.125	1.250"	1.125"
5699-91294	LC-MA-NEX100-1-1/2-H1.125	1.500"	1.125"
5699-91297	LC-MA-NEX100-25-H25	25mm	25mm
5699-91300	LC-MA-NEX100-32-H28.5	32mm	28.5mm
5699-91303	LC-MA-NEX100-40-H28.5	40mm	28.5mm

MAZAK BOLT-ON HOLDERS NEX350

MP7/HQ40 COMPATIBLE MACHINES

Dual Turn 20

Megaturn Nexus 900

Megaturn Smart 500, 600

QT 250

QT/QTS 300, 350

QTN 200, 250, 300, 350

Super Quick Turn 200, 250, 300

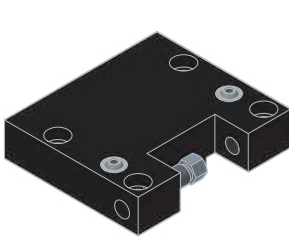
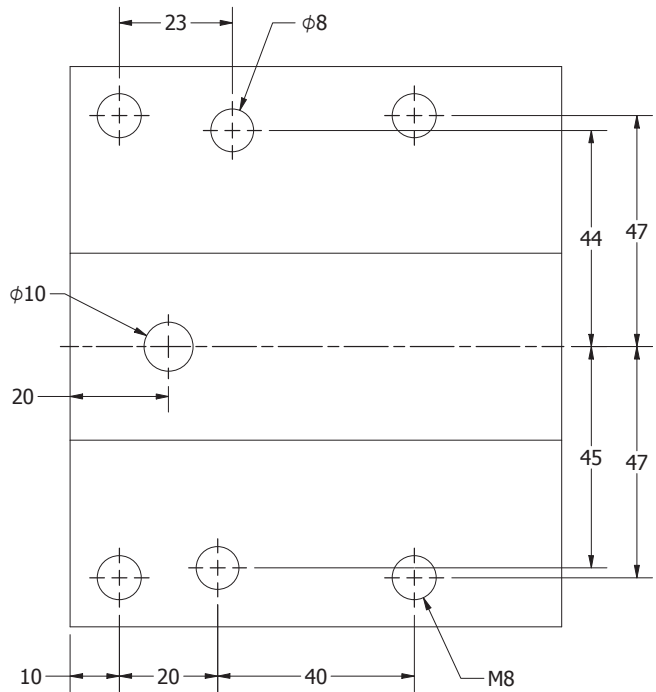

OD TURNING HOLDER ... pg 70

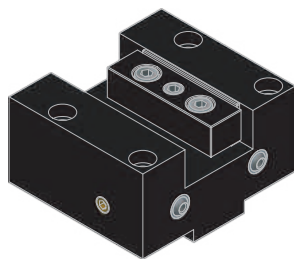

OD FACING HOLDER pg 70

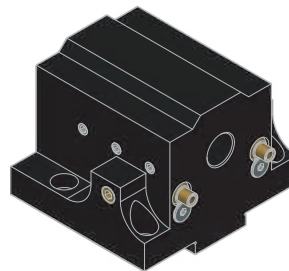

BORING BAR HOLDER .. pg 71

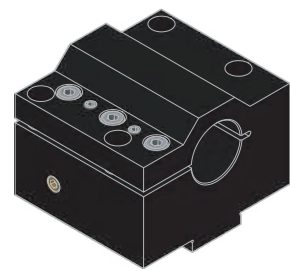

SPLIT ID HOLDER pg 72

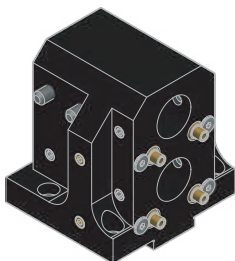

DOUBLE ID HOLDER pg 72

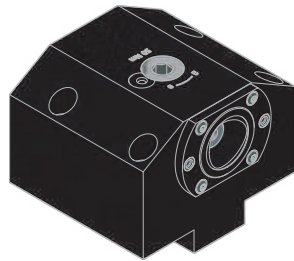

CAPTO ID HOLDER pg 73

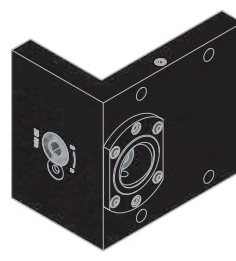

CAPTO OD HOLDER pg 73

BMT外徑刀座

MAZAK BOLT-ON HOLDERS NEX350 OD TURNING HOLDER

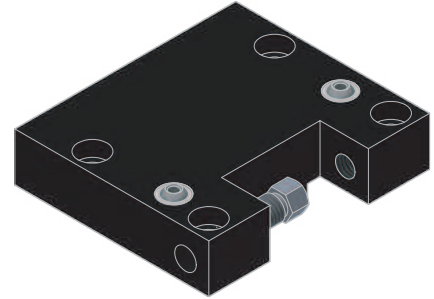
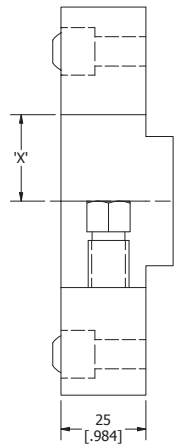
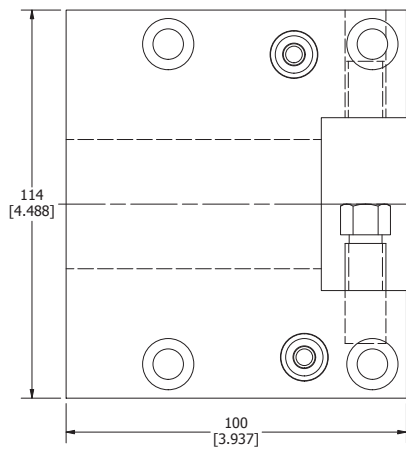

MOLDER NO.	規格 SPEC.	DIMENSION 'X'
5699-91321	LC-MA-NEX350-1	1.000"
5699-91324	LC-MA-NEX350-25	25mm

BMT外徑端面刀座

MAZAK BOLT-ON HOLDERS NEX350 OD FACING HOLDER

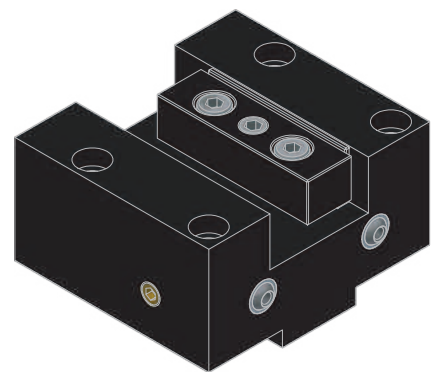
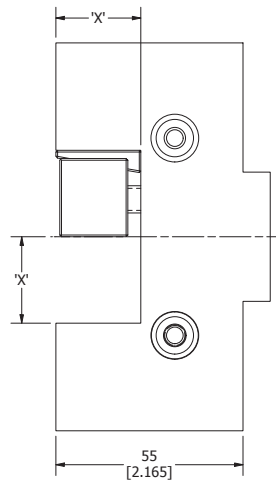
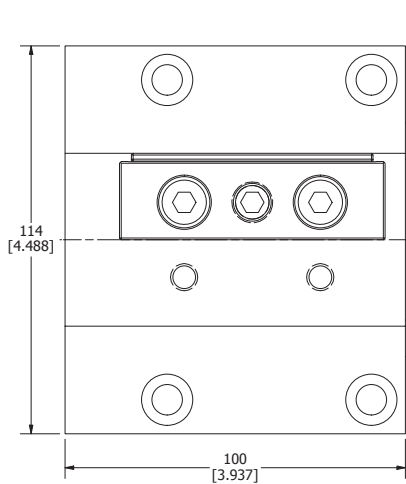

MOLDER NO.	規格 SPEC.	DIMENSION 'X'
5699-91327	LC-MA-NEX350-1-FA	1.000"
5699-91330	LC-MA-NEX350-25-FA	25mm

BMT内徑搪刀座

MAZAK BOLT-ON HOLDERS NEX350 BORING BAR HOLDER

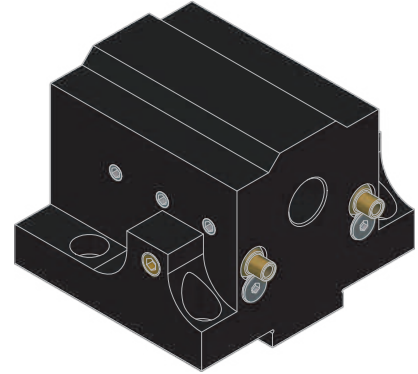
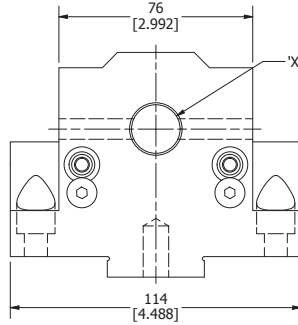
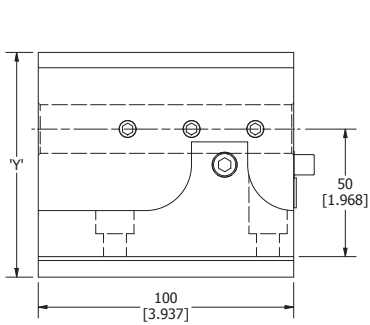

MOLDER NO.	規格 SPEC.	DIMENSION 'X'	DIMENSION 'Y'
5699-91333	LC-MA-NEX350-3/4-H50	1 3/4"	3.465"
5699-91336	LC-MA-NEX350-1-H50	1.000"	3.465"
5699-91339	LC-MA-NEX350-1-1/4-H50	1 1/4"	3.465"
5699-91342	LC-MA-NEX350-1-1/2-H50	1 1/2"	3.465"
5699-91345	LC-MA-NEX350-1-3/4-H50	1 3/4"	3.622"
5699-91348	LC-MA-NEX350-2-H50	2.000"	3 5/8"
5699-91351	LC-MA-NEX350-2-1/2-H50	2 1/2"	3.937"
5699-91354	LC-MA-NEX350-3-H50	3.000"	4.134"
5699-91357	LC-MA-NEX350-20-H50	20mm	88mm
5699-91360	LC-MA-NEX350-25-H50	25mm	88mm
5699-91363	LC-MA-NEX350-32-H50	32mm	88mm
5699-91366	LC-MA-NEX350-40-H50	40mm	88mm
5699-91369	LC-MA-NEX350-45-H50	45mm	92mm
5699-91372	LC-MA-NEX350-50-H50	50mm	92mm
5699-91375	LC-MA-NEX350-65-H50	65mm	100mm
5699-91378	LC-MA-NEX350-75-H50	75mm	105mm

BMT内徑搪刀座

MAZAK BOLT-ON HOLDERS NEX350 OD TURNING HOLDER

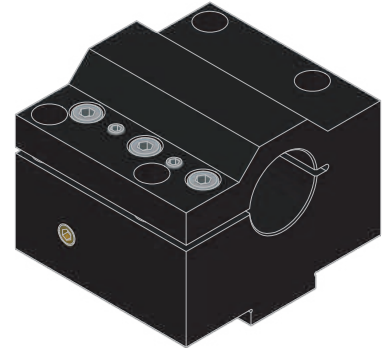
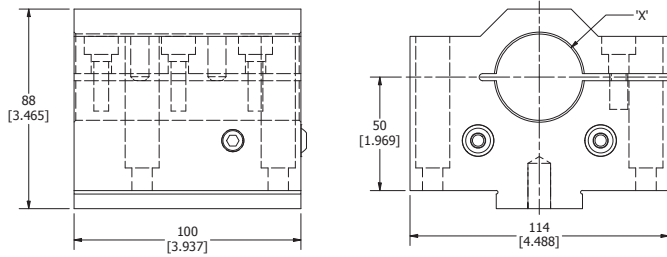

MOLDER NO.	規格 SPEC.	DIMENSION 'X'	DIMENSION 'Y'
5699-91381	LC-MA-NEX350-3/4-H50-ST	3/4"	3.465"
5699-91384	LC-MA-NEX350-1-H50-ST	1.000"	3.465"
5699-91387	LC-MA-NEX350-1-1/4-H50-ST	1 1/4"	3.465"
5699-91390	LC-MA-NEX350-1-1/2-H50-ST	1 1/2"	3.465"
5699-91393	LC-MA-NEX350-2-H50-ST	2.000"	3.622"
5699-91396	LC-MA-NEX350-2-1/2-H50-ST	2 1/2"	4.000"
5699-91399	LC-MA-NEX350-20-H50-ST	20mm	88mm
5699-91402	LC-MA-NEX350-25-H50-ST	25mm	88mm
5699-91405	LC-MA-NEX350-32-H50-ST	32mm	88mm
5699-91408	LC-MA-NEX350-40-H50-ST	40mm	88mm
5699-91411	LC-MA-NEX350-50-H50-ST	50mm	92mm
5699-91414	LC-MA-NEX350-65-H50-ST	65mm	100mm

BMT雙內徑搪刀座

MAZAK BOLT-ON HOLDERS NEX350 OD FACING HOLDER

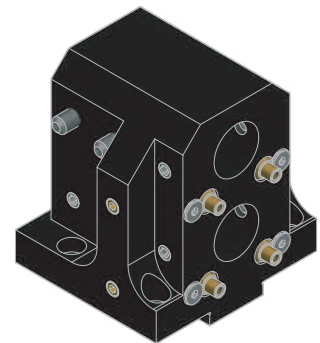
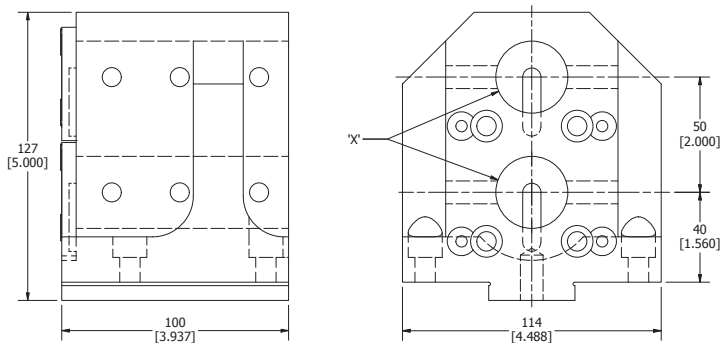

MOLDER NO.	規格 SPEC.	DIMENSION 'X'
5699-91417	LC-MA-NEX350-3/4-H4050-DB	3/4"
5699-91420	LC-MA-NEX350-1-H4050-DB	1.000"
5699-91423	LC-MA-NEX350-1-1/4-H4050-DB	1 1/4"
5699-91426	LC-MA-NEX350-1-1/2-H4050-DB	1 1/2"
5699-91429	LC-MA-NEX350-20-H4050-DB	20mm
5699-91432	LC-MA-NEX350-25-H4050-DB	25mm
5699-91435	LC-MA-NEX350-32-H4050-DB	32mm
5699-91438	LC-MA-NEX350-40-H4050-DB	40mm

BMT/CAPTO内徑刀座

MAZAK BOLT-ON HOLDERS NEX350 CAPTO ID HOLDER

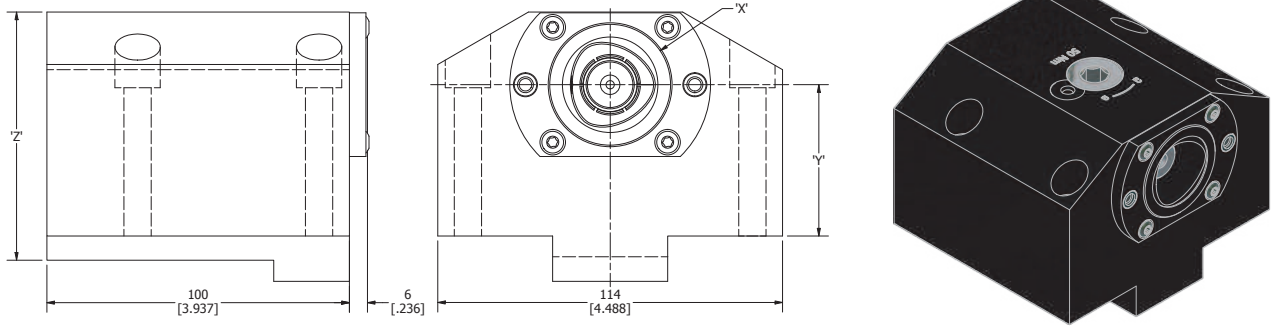

MOLDER NO.	規格 SPEC.	DIMENSION 'X'	DIMENSION 'Y'	DIMENSION 'Z'
5699-91441	LC-MA-NEX350-C4-H50	C4	50.0	82.0
5699-91444	LC-MA-NEX350-C5-H47	C5	47.0	87.0

BMT/CAPTO外徑刀座

MAZAK BOLT-ON HOLDERS NEX350 CAPTO OD HOLDER

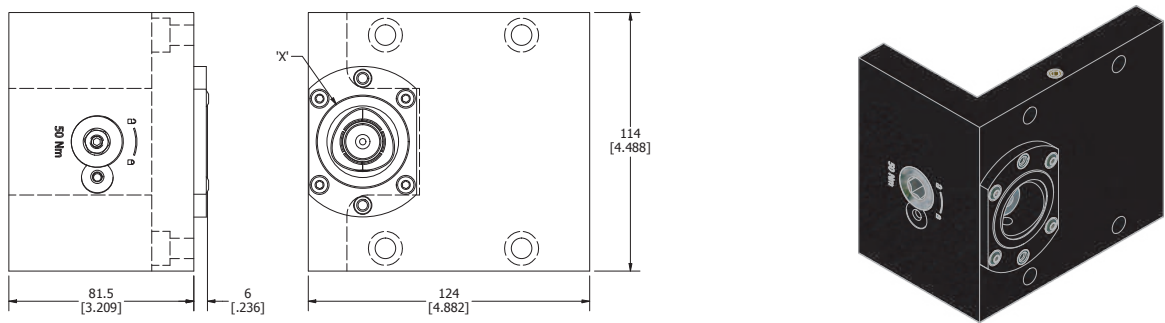

MOLDER NO.	規格 SPEC.	DIMENSION 'X'
5699-91447	LC-MA-NEX350-C4	C4

MAZAK BOLT-ON HOLDERS NEX450

MP7/HQ40 COMPATIBLE MACHINES

Megaturn Nexus 900

QTN 400, 450

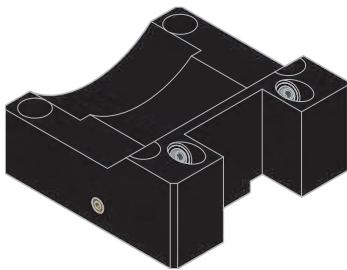
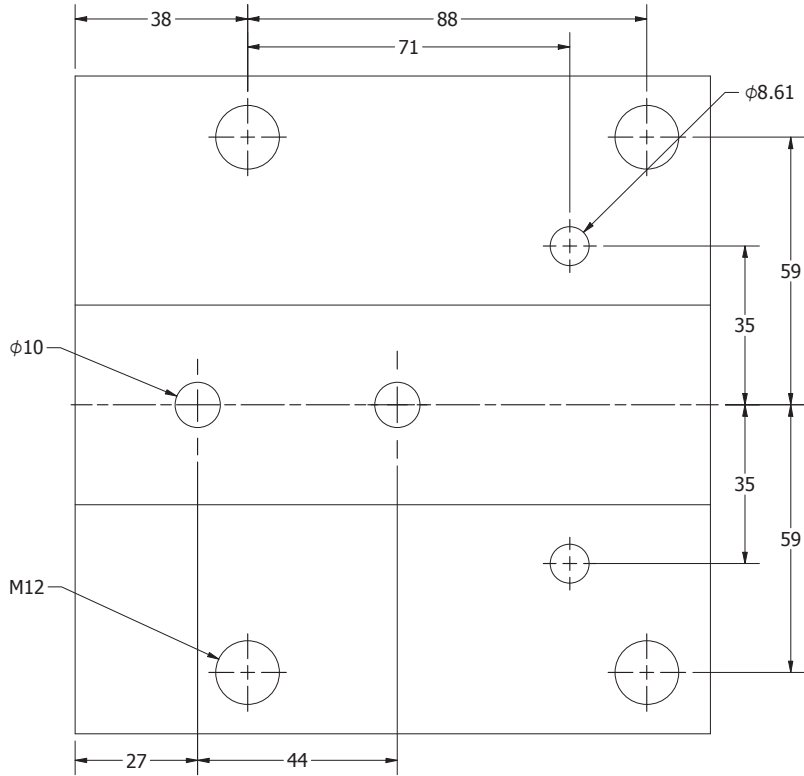

OD TURNING HOLDER pg 75

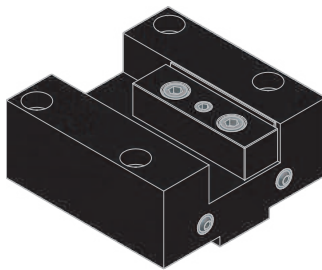

OD FACING HOLDER pg 75

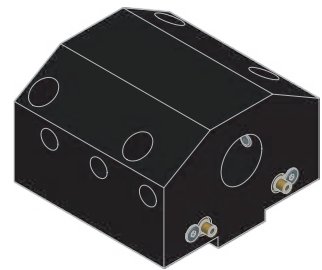

BORING BAR HOLDER pg 76

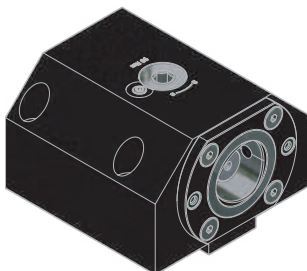

CAPTO ID HOLDER pg 76

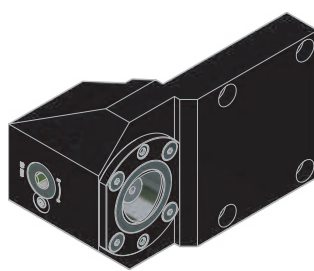

CAPTO OD HOLDER pg 77

BMT外徑刀座

MAZAK BOLT-ON HOLDERS NEX450 OD TURNING HOLDER

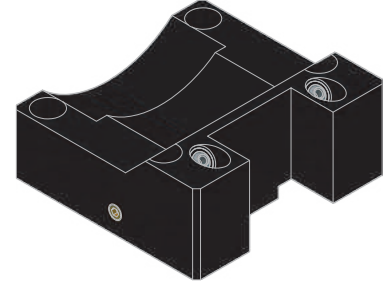
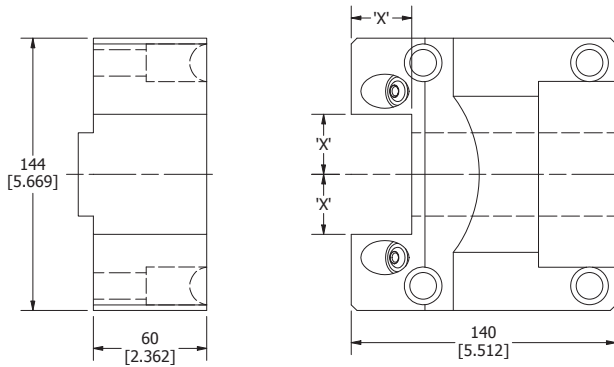

MOLDER NO.	規格 SPEC.	DIMENSION 'X'
5699-91462	LC-MA-NEX450-1-1/4	1 1/4"
5699-91465	LC-MA-NEX450-32	32mm

BMT外徑端面刀座

MAZAK BOLT-ON HOLDERS NEX450 OD FACING HOLDER

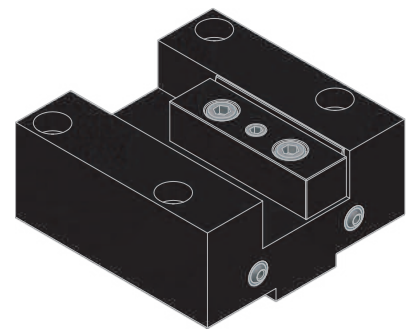
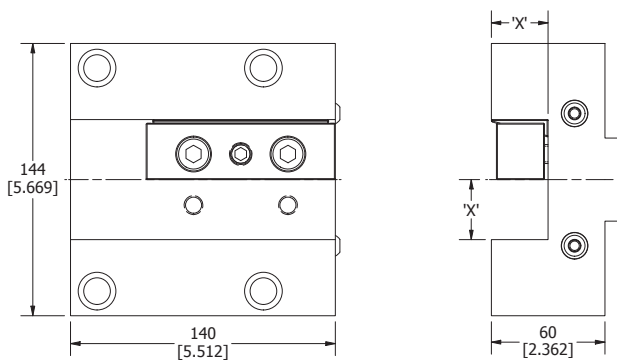

MOLDER NO.	規格 SPEC.	DIMENSION 'X'
5699-91468	LC-MA-NEX450-1-1/4-FA	1 1/4"
5699-91471	LC-MA-NEX450-32-FA	32mm

BMT内徑搪刀座

MAZAK BOLT-ON HOLDERS NEX450 BORING BAR HOLDER

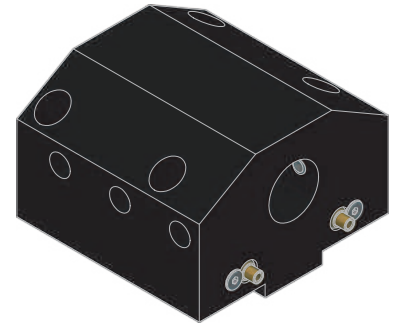
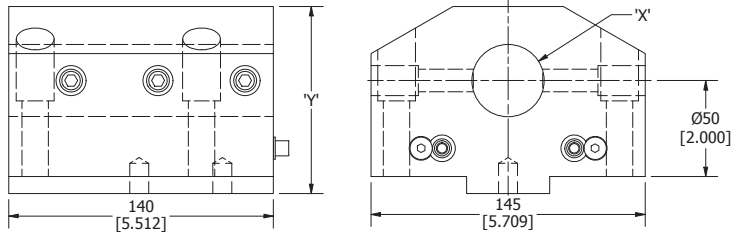

MOLDER NO.	規格 SPEC.	DIMENSION 'X'	DIMENSION 'Y'
5699-91474	LC-MA-NEX450-1-1/4-H50	1 1/4"	3.898"
5699-91477	LC-MA-NEX450-1-1/2-H50	1 1/2"	3.898"
5699-91480	LC-MA-NEX450-1-3/4-H50	1 3/4"	3.898"
5699-91483	LC-MA-NEX450-2-H50	2.000"	3.898"
5699-91486	LC-MA-NEX450-2-1/2-H50	2 1/2"	3.898"
5699-91489	LC-MA-NEX450-3-H50	3.000"	4.291"
5699-91492	LC-MA-NEX450-32-H50	32mm	99mm
5699-91495	LC-MA-NEX450-40-H50	40mm	99mm
5699-91498	LC-MA-NEX450-45-H50	45mm	99mm
5699-91501	LC-MA-NEX450-50-H50	50mm	99mm
5699-91504	LC-MA-NEX450-65-H50	65mm	99mm
5699-91507	LC-MA-NEX450-75-H50	75mm	109mm

BMT/CAPTO内徑刀座

MAZAK BOLT-ON HOLDERS NEX450 CAPTO ID HOLDER

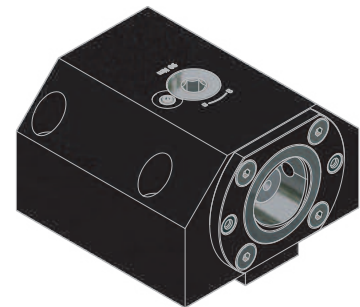
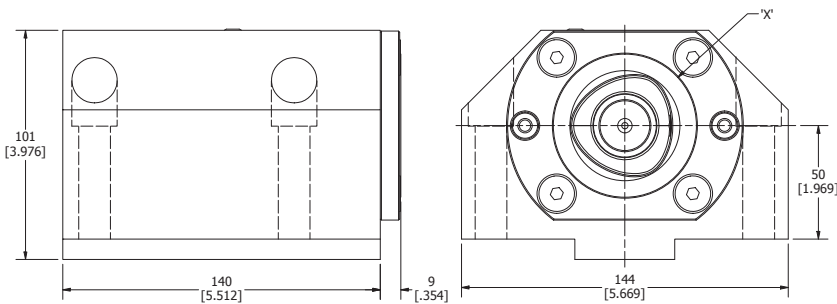

MOLDER NO.	規格 SPEC.	DIMENSION 'X'
5699-91510	LC-MA-NEX450-C6-H50	C6

BMT/CAPTO外徑刀座

MAZAK BOLT-ON HOLDERS NEX450 CAPTO OD HOLDER

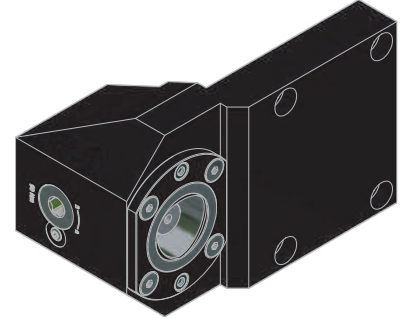
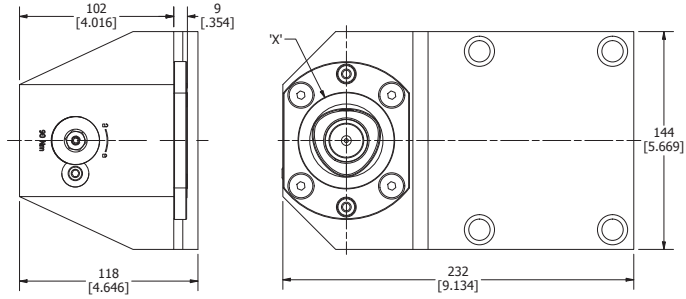

MOLDER NO.	規格 SPEC.	DIMENSION 'X'
5699-91513	LC-MA-NEX450-C6	C6

MAZAK BOLT-ON HOLDERS SM250

COMPATIBLE MACHINES

Quick Turn (QT) 200, 250 M/MY/MS/MSY

Quick Turn Compact (QTC) 100, 200, 300 M/MY/MS/MSY

Quick Turn Smart (QTS) 100, 150, 200, 250 M/S

Quick Turn Universal (QTU) 200, 250, 350 MY/MSY

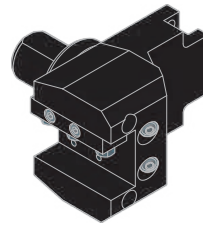
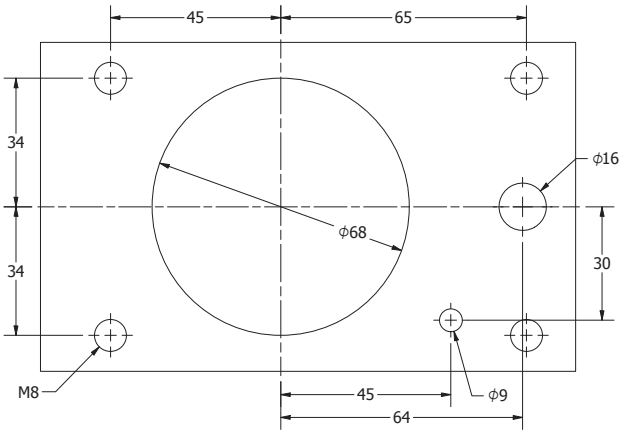

OD TURNING HOLDER ... pg 79

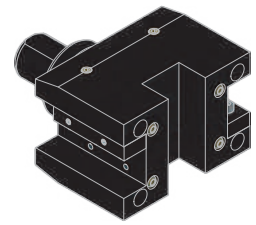

DOUBLE OD TURNING HOLDER pg79

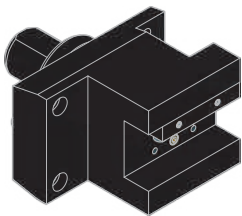

OD FACING HOLDER pg 80

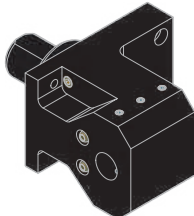

BORING BAR HOLDER pg 80

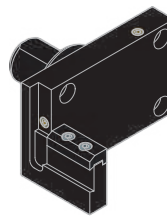

CUT OFF BLADE HOLDER pg 81

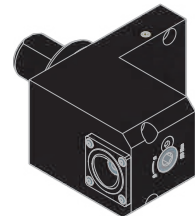

CAPTO ID HOLDER pg 81

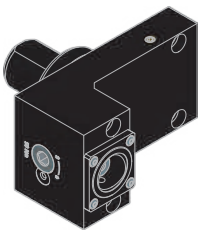

CAPTO OD HOLDER pg 82

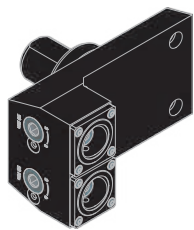

CAPTO DOUBLE OD HOLDER (Y-AXIS) pg 82

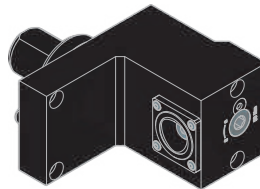

CAPTO OD HOLDER (SUB-SPINDLE) pg 83

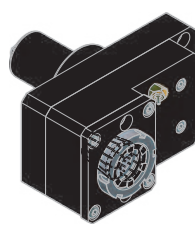

STRAIGHT OFFSET DRILL-MILLING LIVE TOOL pg 83

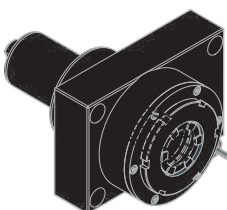

STRAIGHT DRILL-MILLING LIVE TOOL pg 84

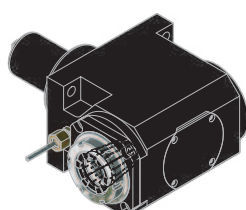

RIGHT ANGLE DRILL-MILLING LIVE TOOL pg 84

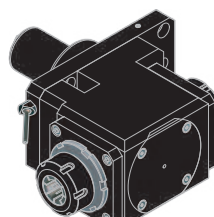

DOUBLE RIGHT ANGLE DRILL-MILLING LIVE TOOL pg 85

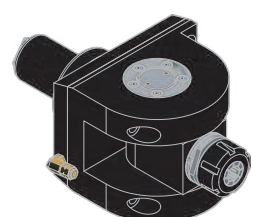

ADJUSTABLE ANGLE LIVE TOOL pg 85

BMT外徑刀座

MAZAK BOLT-ON HOLDERS SM250 OD TURNING HOLDER

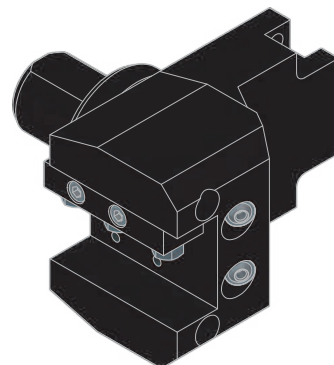
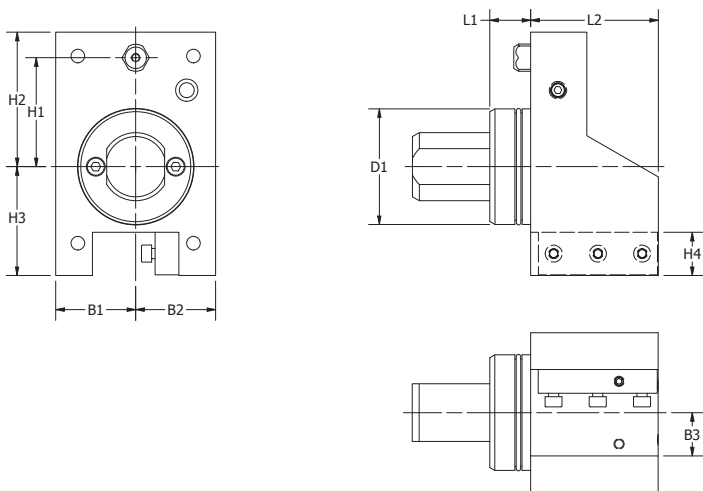

MOLDER NO.	規格 SPEC.	D1	B1	B2	B3	L1	L2	H1	H2	H3	H4	MAZAK NUMBER
5699-91531	LC-MA-SM250-1	68	47	47	1.000"	24	75	64	79	64	25	5B078012600
5699-91534	LC-MA-SM250-25	68	47	47	25mm	24	75	64	79	64	25	5B078012601

BMT雙外徑刀座

MAZAK BOLT-ON HOLDERS SM250 DOUBLE OD TURNING HOLDER

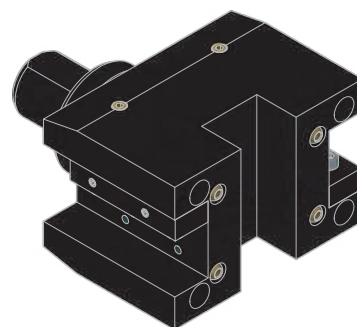
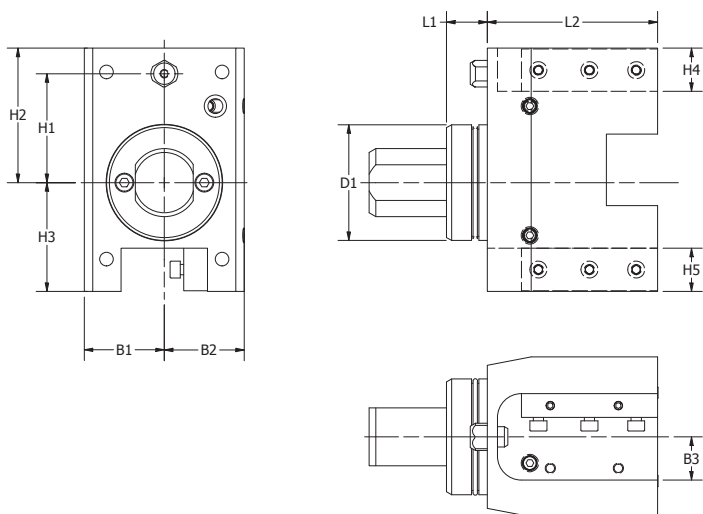

MOLDER NO.	規格 SPEC.	D1	B1	B2	B3	L1	L2	H1	H2	H3	H4	H5	MAZAK NUMBER
5699-91537	LC-MA-SM250-1-DB	68	47	47	1.000"	24	100	64	79	64	25	25	5B628000801
5699-91540	LC-MA-SM250-25-DB	68	47	47	25mm	24	100	64	79	64	25	25	5B628000800

BMT端面刀座

MAZAK BOLT-ON HOLDERS SM250 OD FACING HOLDER

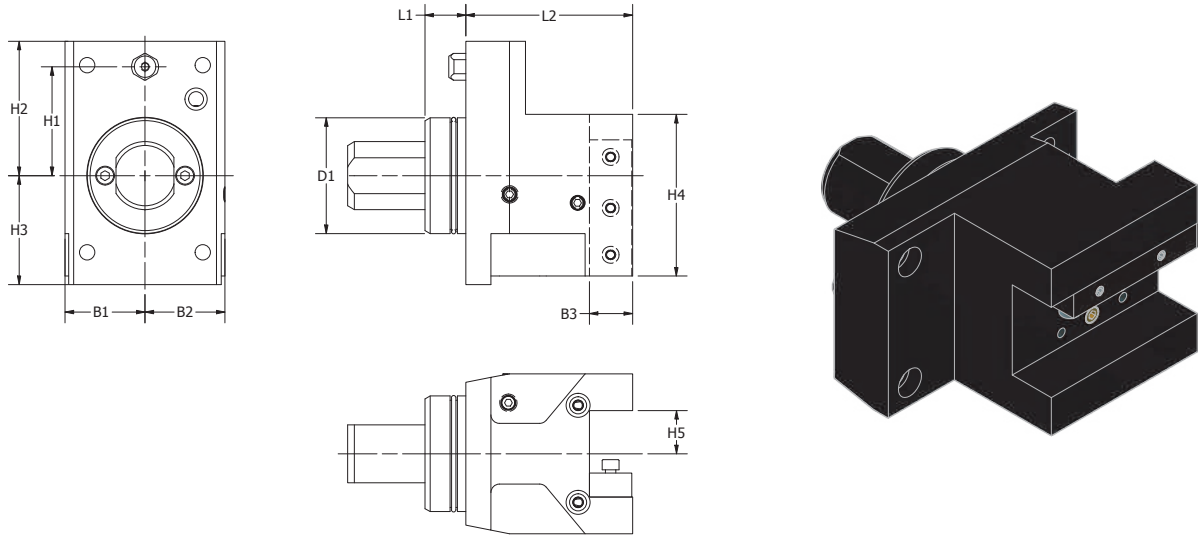

MOLDER NO.	規格 SPEC.	D1	B1	B2	B3	L1	L2	H1	H2	H3	H4	H5	MAZAK NUMBER
5699-91543	LC-MA-SM250-1-FA	68	47	47	25	24	98	64	79	64	95	1.000"	5B078012700
5699-91546	LC-MA-SM250-25-FA	68	47	47	25	24	98	64	79	64	94	25mm	5B078012701

BMT内径镗刀座

MAZAK BOLT-ON HOLDERS SM250 BORING BAR HOLDER

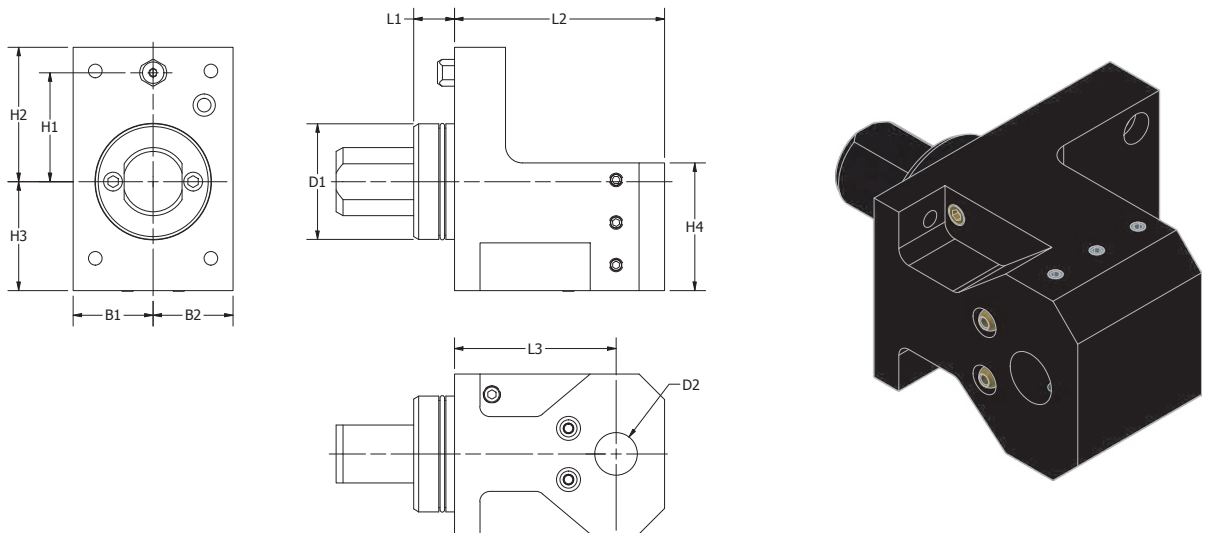

MOLDER NO.	規格 SPEC.	D1	D2	B1	B2	L1	L2	L3	H1	H2	H3	H4	MAZAK NUMBER
5699-91549	LC-MA-SM250-1-H95	68	1.000"	47	47	24	123.5	95	64	79	64	75	5B628000900
5699-91552	LC-MA-SM250-25-H95	68	1 1/2"	47	47	24	123.5	95	64	79	64	75	5B078011802
5699-91555	LC-MA-SM250-1-1/2-H95	68	25mm	47	47	24	123.5	95	64	79	64	75	5B628000901
5699-91558	LC-MA-SM250-40-H95	68	40mm	47	47	24	123.5	95	64	79	64	75	5B078011800

BMT切斷刀板座

MAZAK BOLT-ON HOLDERS SM250 CUT OFF BLADE HOLDER

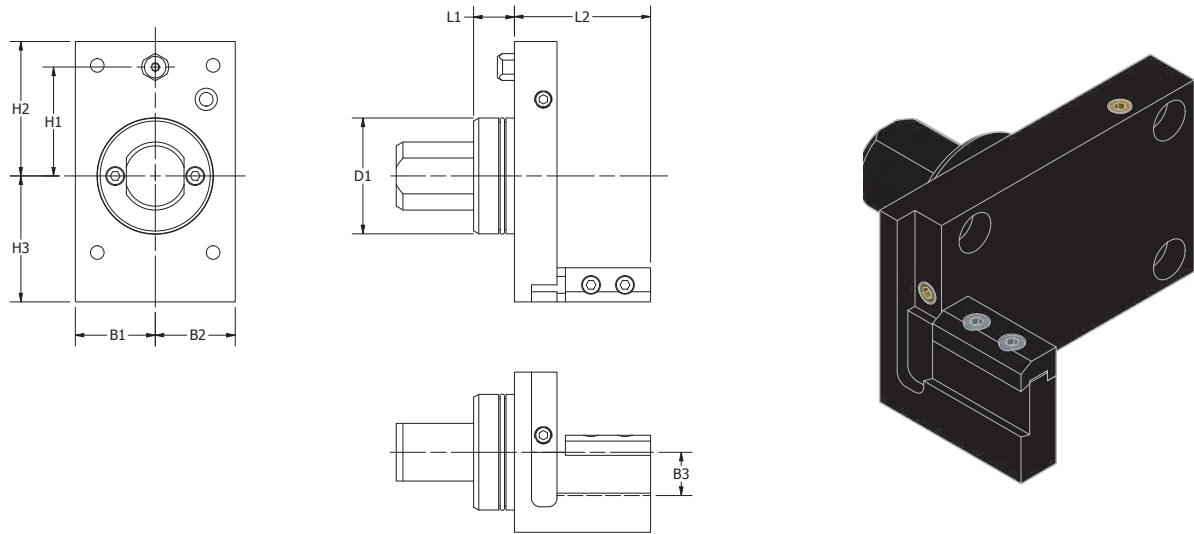

MOLDER NO.	規格 SPEC.	D1	B1	B2	B3	L1	L2	H1	H2	H3	MAZAK NUMBER
5699-91561	LC-MA-SM250-1-CUB	68	47	47	1.000"	24	80	64	79	74	5B628001101
5699-91564	LC-MA-SM250-25-CUB	68	47	47	25mm	24	80	64	79	74	5B628000100

BMT/CAPTO内徑刀座

MAZAK BOLT-ON HOLDERS SM250 CAPTO ID HOLDER

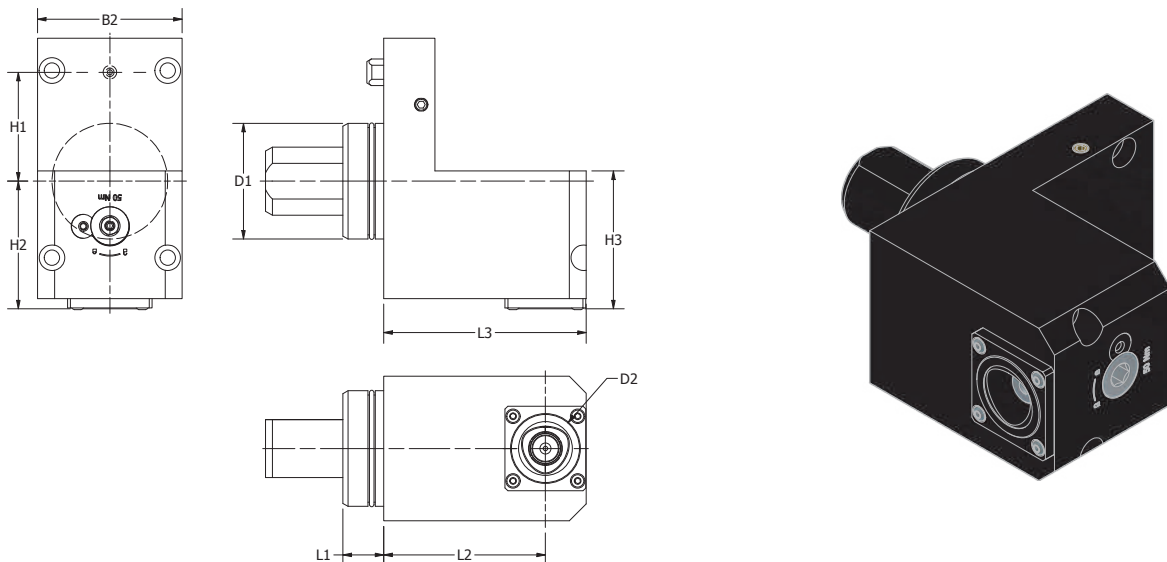

MOLDER NO.	規格 SPEC.	D1	D2 (TOOL CLAMPING)	B1	B2	L1	L2	L3	H1	H2	H3
5699-91567	LC-MA-SM250-C4-H95	68	C4	-	85	24	95	119	64	75	81

BMT/CAPTO外徑刀座

MAZAK BOLT-ON HOLDERS SM250 CAPTO OD HOLDER

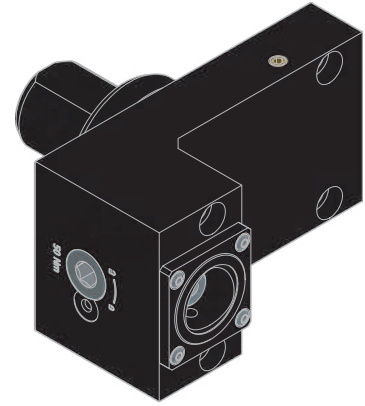
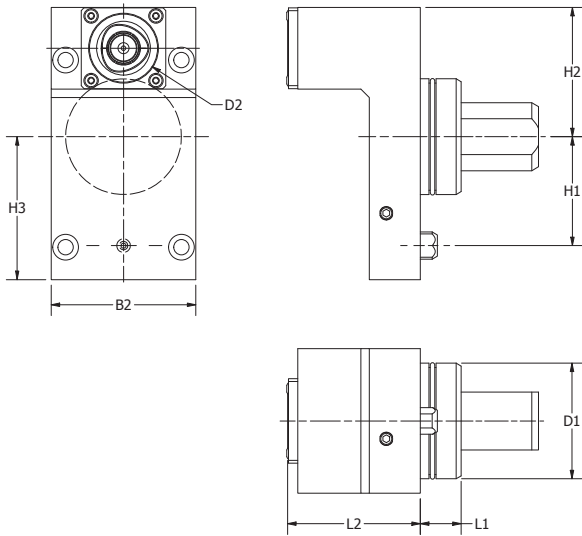

MOLDER NO.	規格 SPEC.	D1	D2 (TOOL CLAMPING)	B1	B2	L1	L2	H1	H2	H3
5699-91570	LC-MA-SM250-C4	68	C4	-	85	24	78	64	76	84

BMT/CAPTO雙外徑刀座

MAZAK BOLT-ON HOLDERS SM250 CAPTO DOUBLE OD HOLDER (Y-AXIS)

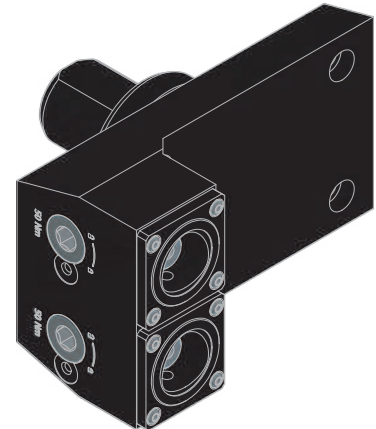
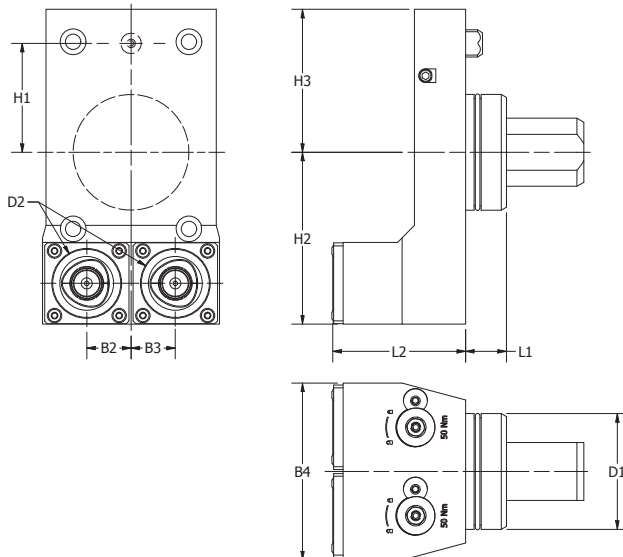

MOLDER NO.	規格 SPEC.	D1	D2 (TOOL CLAMPING)	B1	B2	B2	B4	L1	L2	H1	H2	H3
5699-91573	LC-MA-SM250-C4-DBY	68	C4	-	26	26	104	24	78	64	101	84

BMT/CAPTO副主軸內徑刀座

MAZAK BOLT-ON HOLDERS SM250 CAPTO OD HOLDER (SUB-SPINDLE)

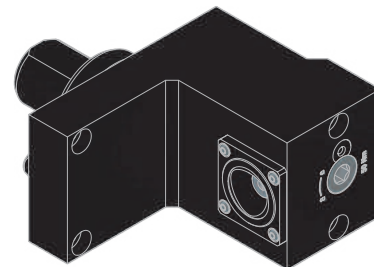
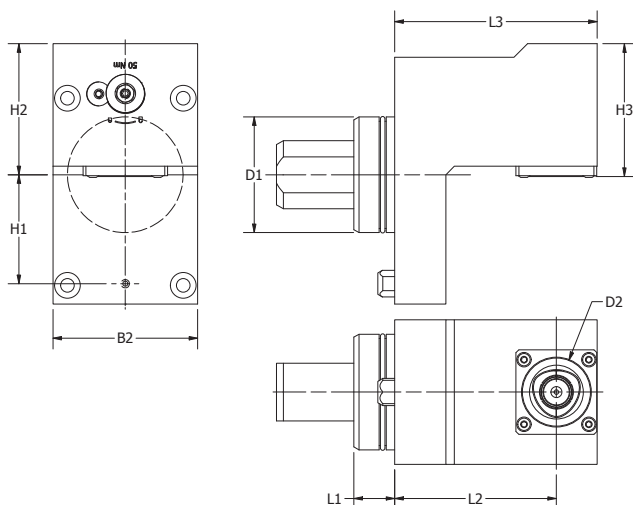

MOLDER NO.	規格 SPEC.	D1	D2 (TOOL CLAMPING)	B1	B2	L1	L2	L3	H1	H2	H3
5699-91576	LC-MA-SM250-C4-H95-SP	68	C4	-	85	24	95	119	64	77	78

BMT軸向偏心ER動力刀座

MAZAK BOLT-ON HOLDERS SM250 STRAIGHT OFFSET DRILL-MILLING LIVE TOOL

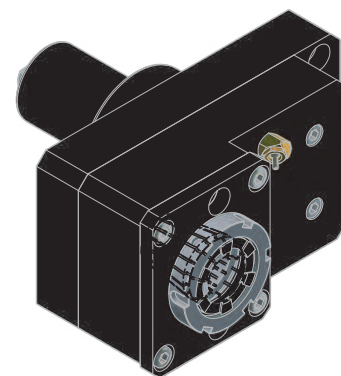
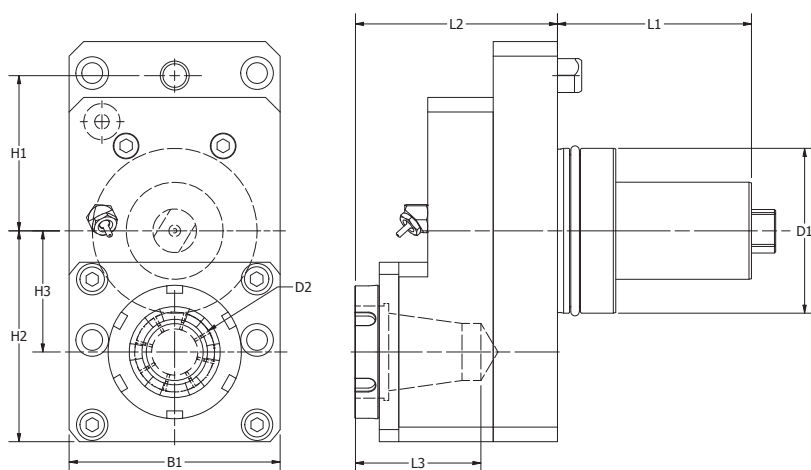

扭力 Torque: 50Nm 重量 Weight: 7.0KGS

MOLDER NO.	規格 SPEC.	出水方式 COOLANT	D1	D2	H1	H2	H3	B1	L1	L2	L3	MAX. REVOLUTION	GEAR RATIO
5411-32451	LC-BMT-02-6832OC-S12-MA-SM250	外部Ext.	68	ER32	64	87	50	87	80	88	54	12000	1:2
5411-32454	LC-BMT-02-6832OC-S6-MA-SM250	外部Ext.	68	ER32	64	87	50	87	80	88	54	6000	1:1
5411-32457	LC-BMT-02-6832IC-S6-MA-SM250	内部Int. 50Bar	68	ER32	64	87	50	87	80	88	54	6000	1:1
5411-32460	LC-BMT-02-6832IC-S12-MA-SM250	内部Int. 50Bar	68	ER32	64	87	50	87	80	88	54	12000	1:2

BMT軸向ER動力刀座

MAZAK BOLT-ON HOLDERS SM250 STRAIGHT DRILL-MILLING LIVE TOOL

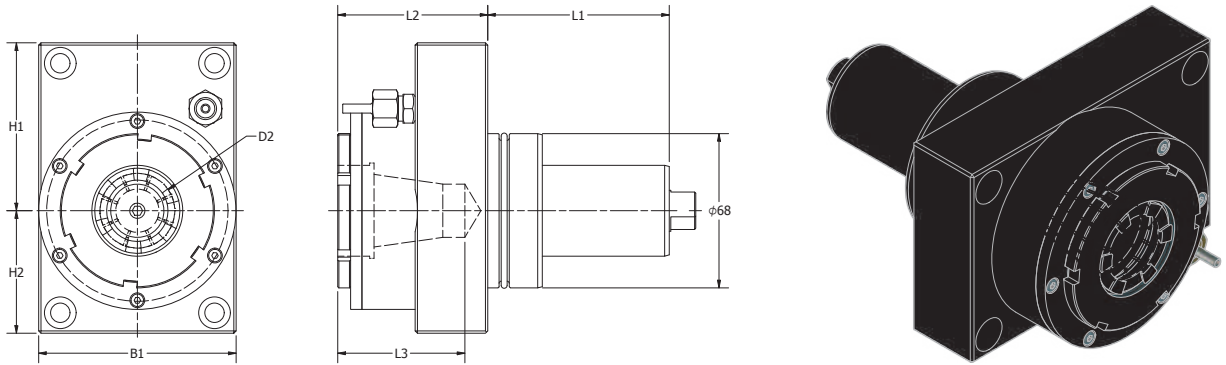

扭力 Torque: 50Nm 重量 Weight: 4.9KGS

MOLDER NO.	規格 SPEC.	出水方式 COOLANT	D1	D2	H1	H2	B1	L1	L2	L3	MAX. REVOLUTION	GEAR RATIO
5411-32463	LC-BMT-01-6832OC-S12-MA-SM250	外部Ext.	68	ER32	74	54	87	80	70	54	12000	1:2
5411-32466	LC-BMT-01-6832OC-S6-MA-SM250	外部Ext.	68	ER32	74	54	87	80	70	54	6000	1:1
5411-32469	LC-BMT-01-6832IC-S6-MA-SM250	内部Int. 50Bar	68	ER32	74	54	87	80	70	54	6000	1:1
5411-32472	LC-BMT-01-6832IC-S12-MA-SM250	内部Int. 50Bar	68	ER32	74	54	87	80	70	54	12000	1:2

BMT徑向ER動力刀座

MAZAK BOLT-ON HOLDERS SM250 RIGHT ANGLE DRILL-MILLING LIVE

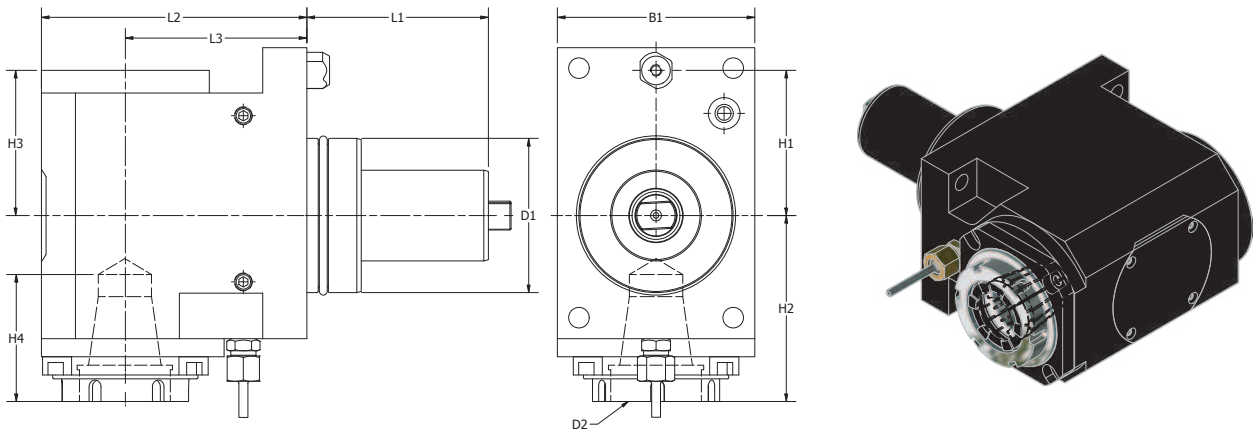

扭力 Torque: 50Nm 重量 Weight: 10.0KGS

MOLDER NO.	規格 SPEC.	出水方式 COOLANT	D1	D2	H1	H2	H3	H4	B1	L1	L2	L3	MAX. REVOLUTION	GEAR RATIO
5411-32475	LC-BMT-11-6832OC-S6-MA-SM250	外部Ext.	68	ER32	64	90.5	64	54	87	80	117	80	6000	1:1
5411-32478	LC-BMT-11-6832IC-S6-MA-SM250	内部Int. 50Bar	68	ER32	64	90.5	64	54	87	80	117	80	6000	1:1
5411-32481	LC-BMT-11-6832OC-S12-MA-SM250	外部Ext.	68	ER32	64	90.5	64	54	87	80	117	80	12000	1:2
5411-32484	LC-BMT-11-6832IC-S12-MA-SM250	内部Int. 50Bar	68	ER32	64	90.5	64	54	87	80	117	80	12000	1:2

BMT徑向雙向ER動力刀座

MAZAK BOLT-ON HOLDERS SM250 DOUBLE RIGHT ANGLE RILL-MILLING LIVE TOOL

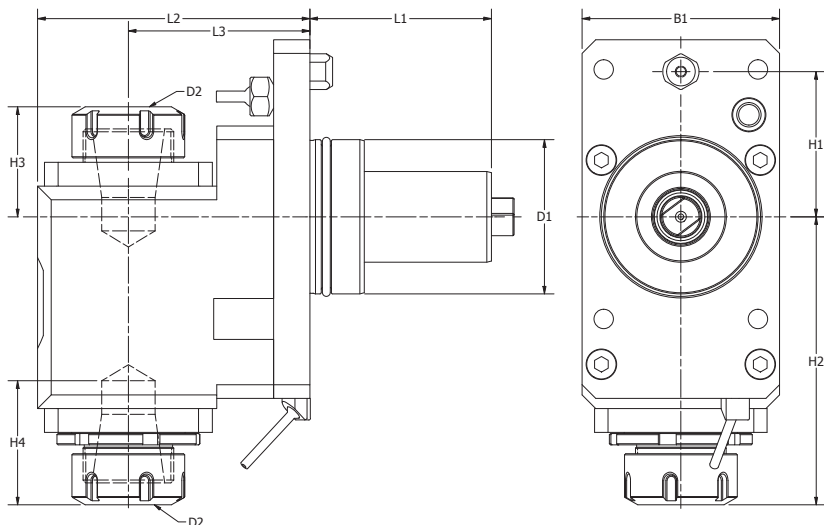

扭力 Torque: 50Nm

MOLDER NO.	規格 SPEC.	出水方式 COOLANT	D1	D2	H1	H2	H3	H4	B1	L1	L2	L3	MAX. REVOLUTION	GEAR RATIO
5411-32487	LC-BMT-15-6832OC-S6-MA-SM250	外部Ext.	68	ER32	64	128	47.5	54	87	80	124	80	6000	1:1
5411-32490	LC-BMT-15-6832OC-S12-MA-SM250	外部Ext.	68	ER32	64	128	47.5	54	87	80	124	80	12000	1:2

BMT可調90度動力刀座

MAZAK BOLT-ON HOLDERS SM250 ADJUSTABLE ANGLE LIVE TOOL

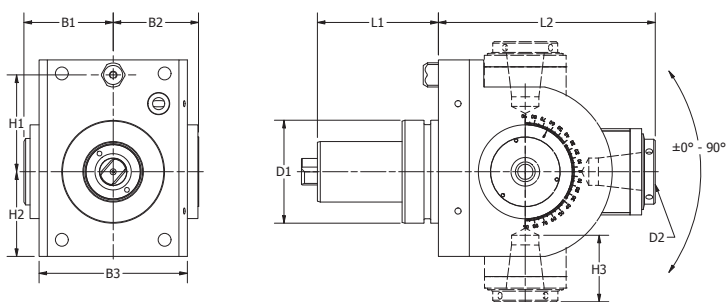

扭力 Torque: 25Nm

MOLDER NO.	規格 SPEC.	出水方式 COOLANT	D1	D2	H1	H2	H3	B1	B2	B3	L1	L2	L3	MAX. REVOLUTION	GEAR RATIO
5411-32493	LC-BMT-21-6825OC-MA-SM250	外部Ext.	68	ER25	64	56	48	59	56	98	80	147.5	57.5	6000	1:1

MAZAK BOLT-ON HOLDERS SM350

COMPATIBLE MACHINES

Quick Turn Smart 300, 350 M

Megaturn Smart 500, 600 M

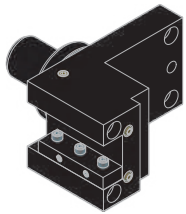
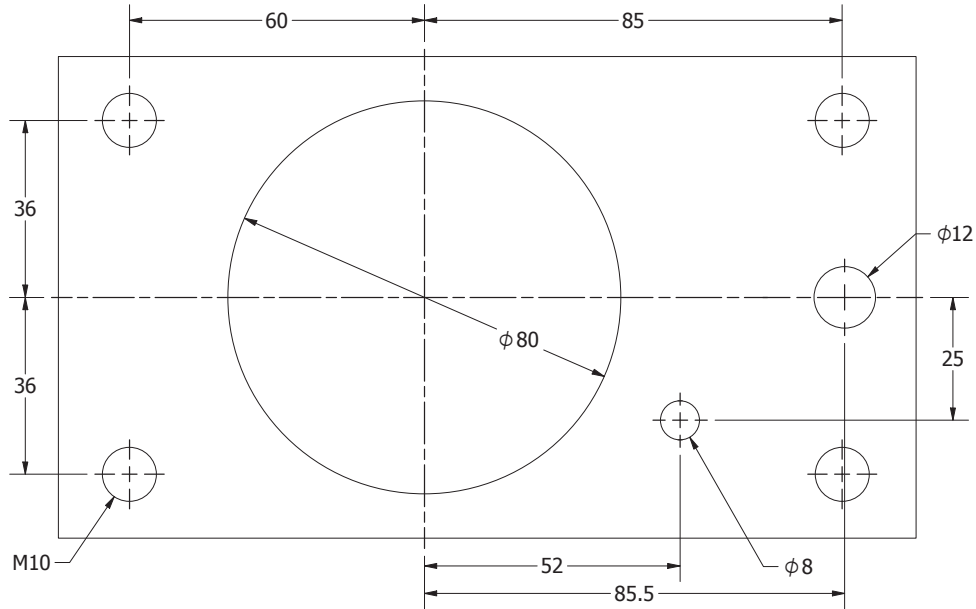

OD TURNING HOLDER ... pg 87

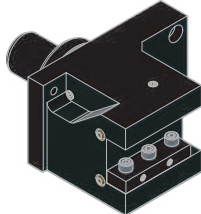

OD FACING HOLDER pg 87

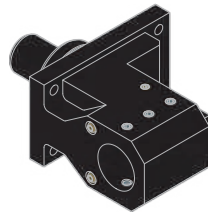

BORING BAR HOLDER pg 88

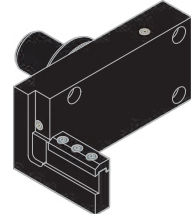

CUT-OFF BLADE HOLDER pg 88

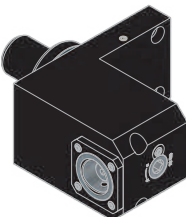

CAPTO ID HOLDER pg 89

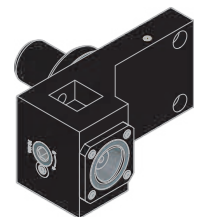

CAPTO OD HOLDER pg 89

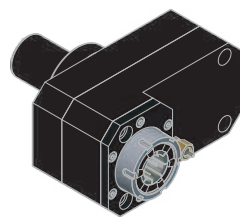

STRAIGHT OFFSET DRILL-MILLING LIVE TOOL pg 90

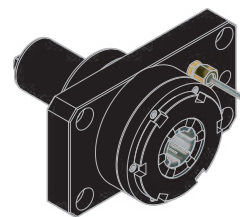

STRAIGHT DRILL-MILLING LIVE TOOL pg 90

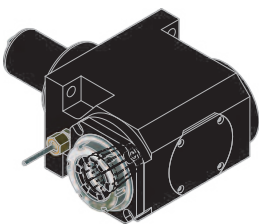

RIGHT ANGLE DRILL-MILLING LIVE TOOL pg 91

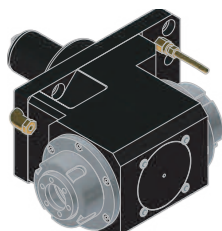

DOUBLE RIGHT ANGLE DRILL-MILLING LIVE TOOL pg 91

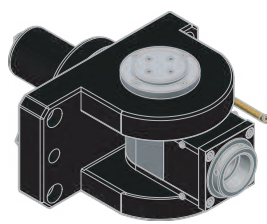

ADJUSTABLE ANGLE LIVE TOOL pg 92

BMT外徑刀座

MAZAK BOLT-ON HOLDERS SM350 OD TURNING HOLDER

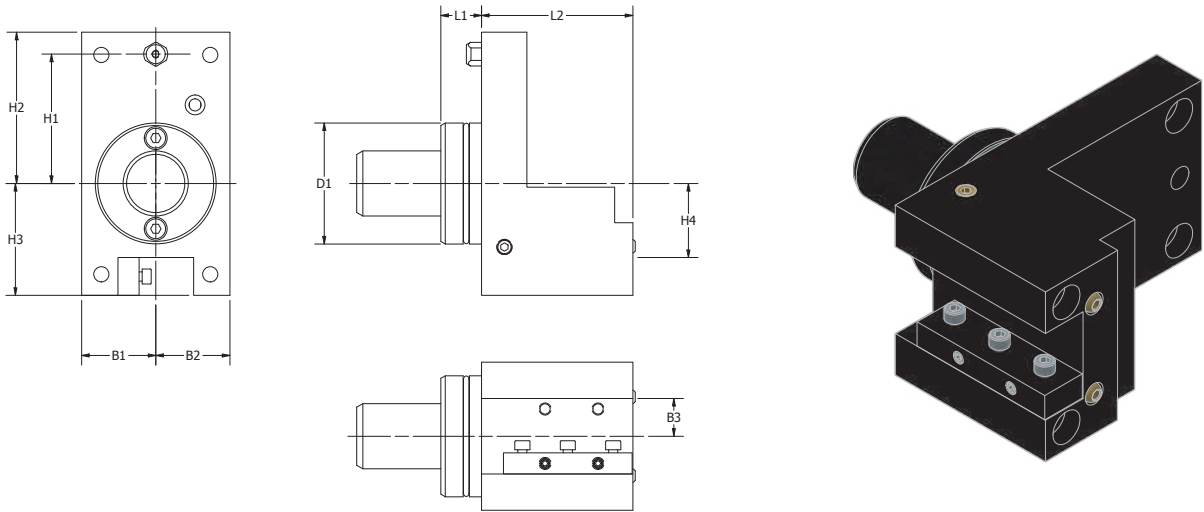

MOLDER NO.	規格 SPEC.	D1	B1	B2	B3	L1	L2	H1	H2	H3	H4	MAZAK NUMBER
5699-91585	LC-MA-SM350-1	80	49	49	1.000"	27	100	85.5	100	74	49	5B088012600
5699-91588	LC-MA-SM350-25	80	49	49	25mm	27	100	85.5	100	74	49	5B088012601

BMT端面刀座

MAZAK BOLT-ON HOLDERS SM350 OD FACING HOLDER

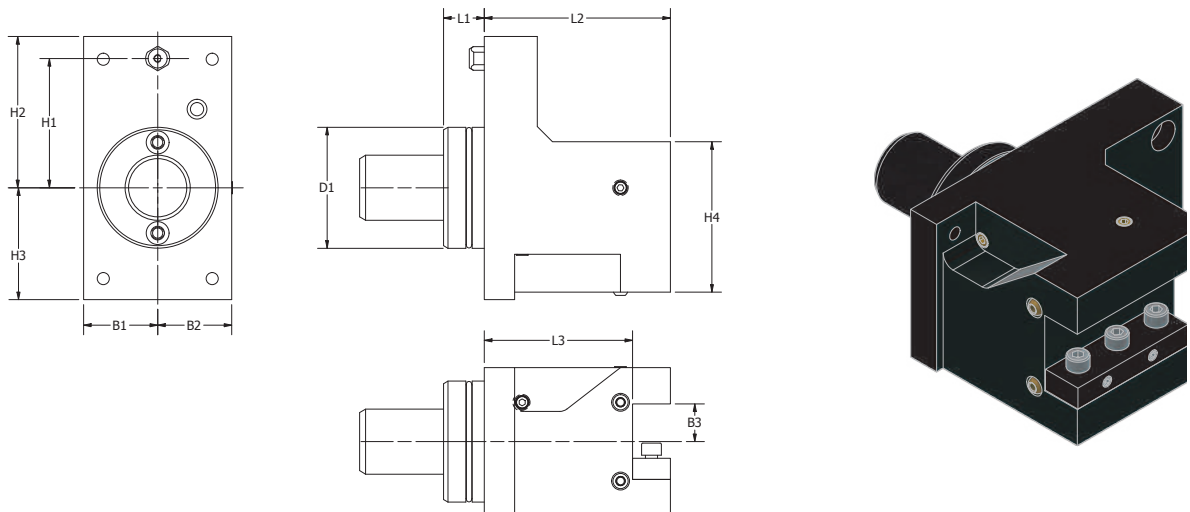

MOLDER NO.	規格 SPEC.	D1	B1	B2	B3	L1	L2	L3	H1	H2	H3	H4	MAZAK NUMBER
5699-91591	LC-MA-SM350-1-FA	80	49	49	1.000"	27	123	98	85.5	100	74	100	5B088012700
5699-91594	LC-MA-SM350-25-FA	80	49	49	25mm	27	123	98	85.5	100	74	100	5B088012701

BMT内徑搪刀座

MAZAK BOLT-ON HOLDERS SM350 BORING BAR HOLDER

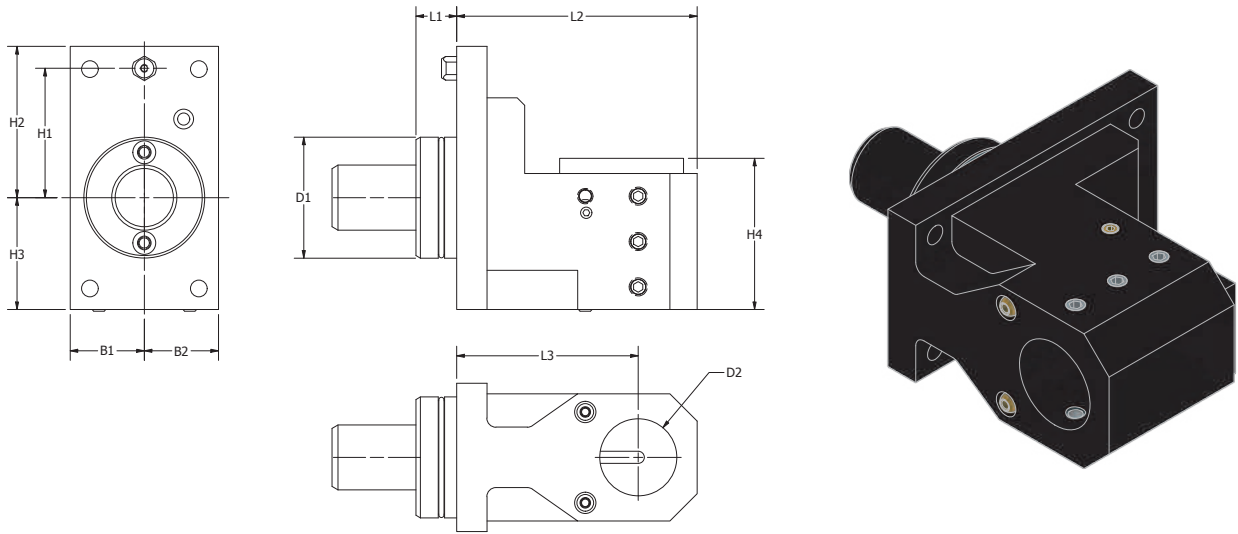

MOLDER NO.	規格 SPEC.	D1	D2	B1	B2	L1	L2	L3	H1	H2	H3	H4	MAZAK NUMBER
5699-91597	LC-MA-SM350-1-1/2-H120	80	1 1/2"	49	49	27	159	120	85.5	100	74	100	5B088010901
5699-91600	LC-MA-SM350-40-H120	80	40mm	49	49	27	159	120	85.5	100	74	100	5B088010900
5699-91603	LC-MA-SM350-2-H120	80	2.000"	49	49	27	159	120	85.5	100	74	100	5B088010802
5699-91606	LC-MA-SM350-50-H120	80	50mm	49	49	27	159	120	85.5	100	74	100	5B088010800

BMT切斷刀板座

MAZAK BOLT-ON HOLDERS SM350 CUT-OFF BLADE HOLDER

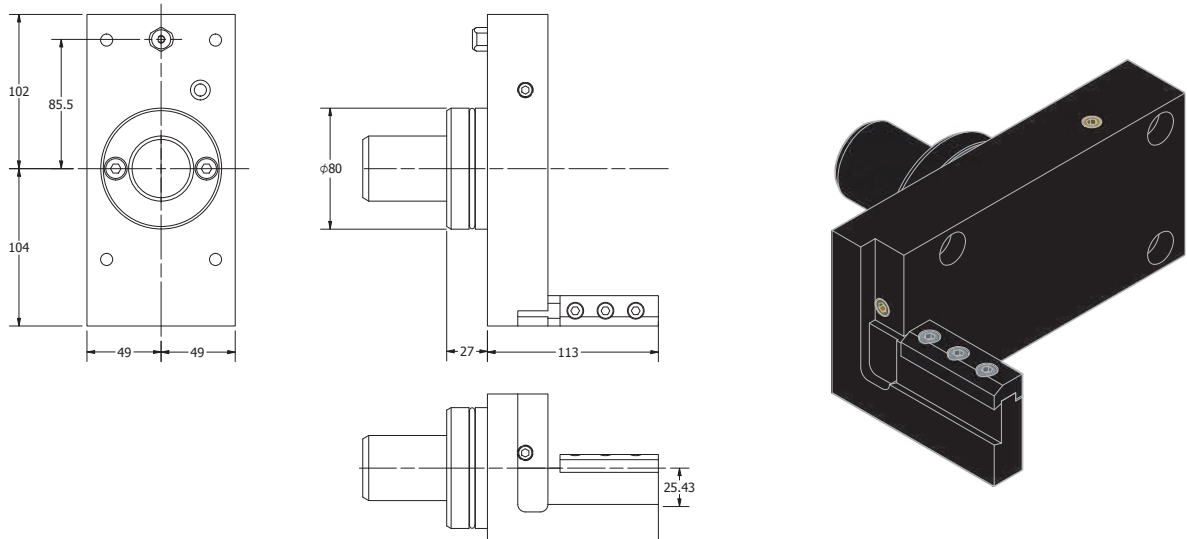

MOLDER NO.	規格 SPEC.	D1	B1	B2	B3	L1	L2	H1	H2	H3	MAZAK NUMBER
5699-91609	LC-MA-SM350-1-CUB	80	49	49	1.000"	27	113	85.5	102	104	5B088012101
5699-91612	LC-MA-SM350-25-CUB	80	49	49	25mm	27	113	85.5	102	104	5B088012100

BMT/CAPTO内徑刀座

MAZAK BOLT-ON HOLDERS SM350 CAPTO ID HOLDER

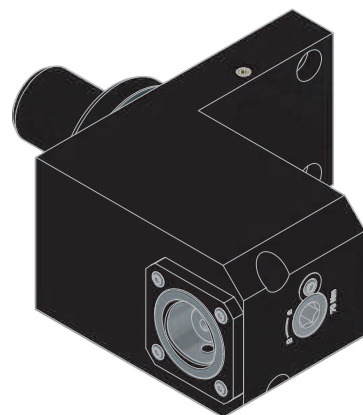
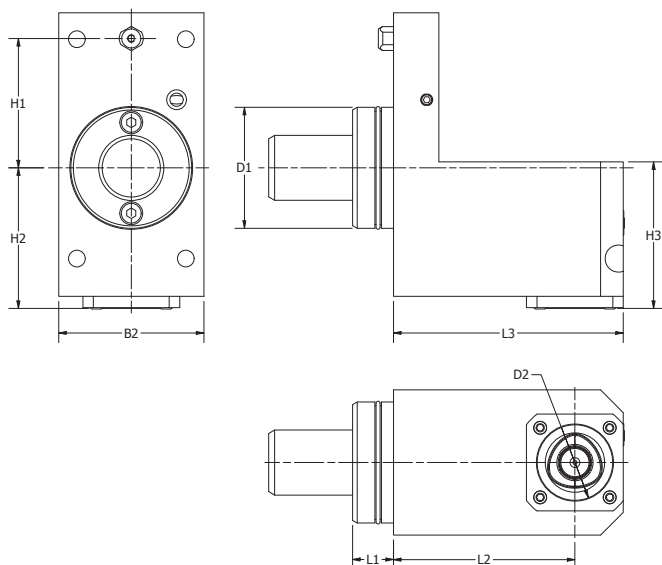

MOLDER NO.	規格 SPEC.	D1	D2 (TOOL CLAMPING)	B1	B2	L1	L2	L3	H1	H2	H3
5699-91615	LC-MA-SM350-C5-H120	80	C5	0	96	27	120	152	85.5	93	97

BMT/CAPTO外徑刀座

MAZAK BOLT-ON HOLDERS SM350 CAPTO OD HOLDER

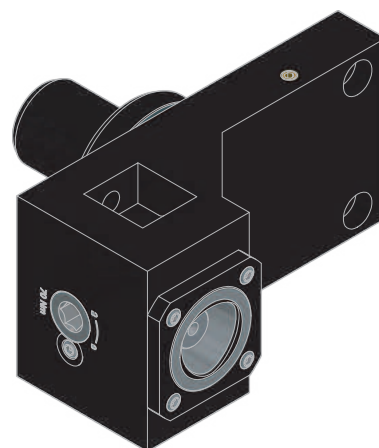
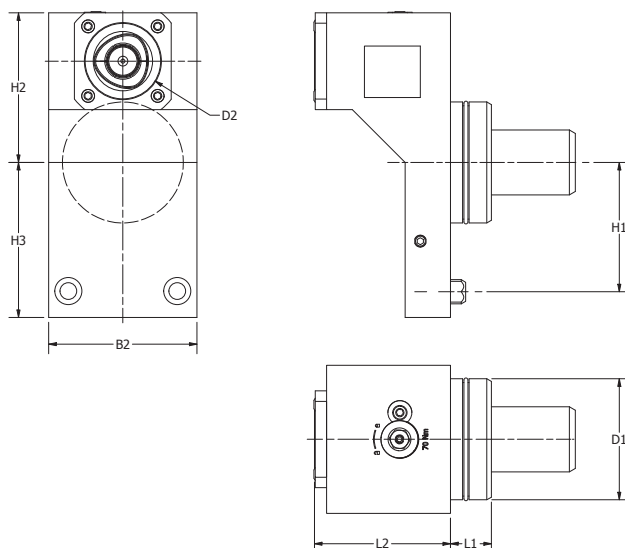

MOLDER NO.	規格 SPEC.	D1	D2 (TOOL CLAMPING)	B1	B2	L1	L2	H1	H2	H3
5699-91618	LC-MA-SM350-C5	80	C5	0	98	27	90	85.5	99	102.5

BMT軸向偏心ER動力刀座

MAZAK BOLT-ON HOLDERS SM350 STRAIGHT OFFSET DRILL-MILLING LIVE TOOL

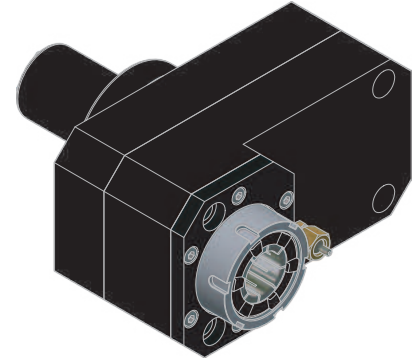
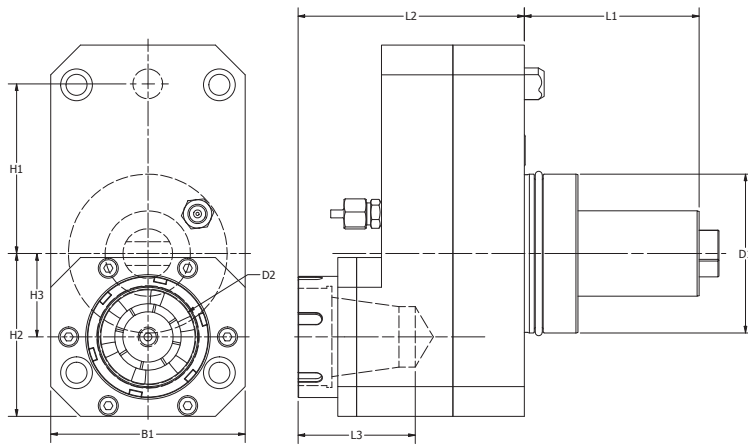

扭力 Torque: 100Nm 重量 Weight: 14.5KGS

MOLDER NO.	規格 SPEC.	出水方式 COOLANT	D1	D2	H1	H2	H3	B1	L1	L2	L3	MAX. REVOLUTION	GEAR RATIO
5411-32511	LC-BMT-02-8040OC-MA-SM350	外部Ext.	80	ER40	85.5	82	42	108	88	122	61	6000	1:1
5411-32514	LC-BMT-02-8040IC-MA-SM350	内部Int. 50Bar	80	ER40	85.5	82	42	108	88	122	61	6000	1:1

BMT軸向ER動力刀座

MAZAK BOLT-ON HOLDERS SM350 STRAIGHT DRILL-MILLING LIVE TOOL

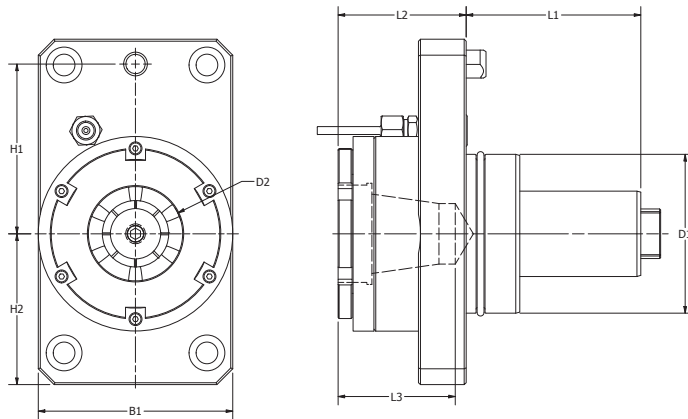

扭力 Torque: 100Nm 重量 Weight: 14.5KGS

MOLDER NO.	規格 SPEC.	出水方式 COOLANT	D1	D2	H1	H2	B1	L1	L2	L3	MAX. REVOLUTION	GEAR RATIO
5411-32517	LC-BMT-01-8040OC-MA-SM350	外部Ext.	80	ER40	8.5	76	98	88	70.5	61	6000	1:1
5411-32520	LC-BMT-01-8040IC-MA-SM350	内部Int. 50Bar	80	ER40	8.5	76	98	88	70.5	61	6000	1:1

BMT徑向ER動力刀座

MAZAK BOLT-ON HOLDERS SM350 RIGHT ANGLE DRILL-MILLING LIVE TOOL

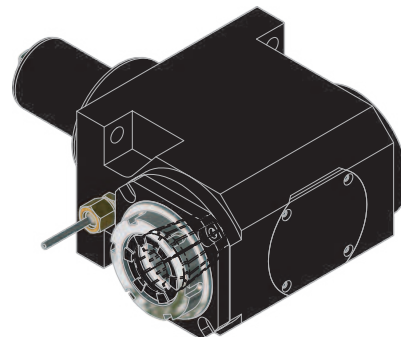
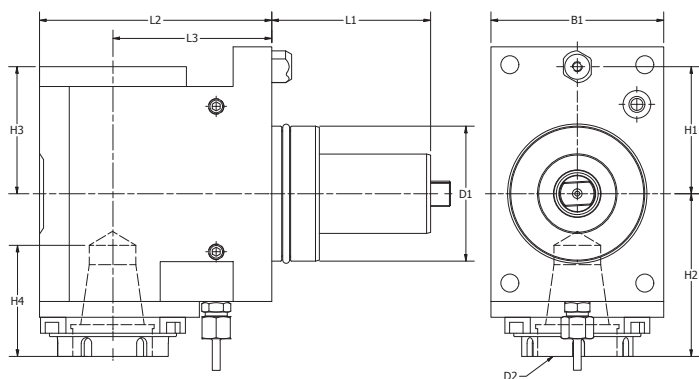

扭力 Torque: 100Nm 重量 Weight: 17.0KGS

MOLDER NO.	規格 SPEC.	出水方式 COOLANT	D1	D2	H1	H2	H3	H4	B1	L1	L2	L3	MAX. REVOLUTION	GEAR RATIO
5411-32523	LC-BMT-11-8040OC-MA-SM350	外部Ext.	80	ER40	85.5	96	82.5	61	98	88	147	100	6000	1:1
5411-32526	LC-BMT-11-8040IC-MA-SM350	内部Int. 50Bar	80	ER40	85.5	96	82.5	61	98	88	147	100	6000	1:1

BMT徑向雙向ER動力刀座

MAZAK BOLT-ON HOLDERS SM350 DOUBLE RIGHT ANGLE DRILL-MILLING LIVE TOOL

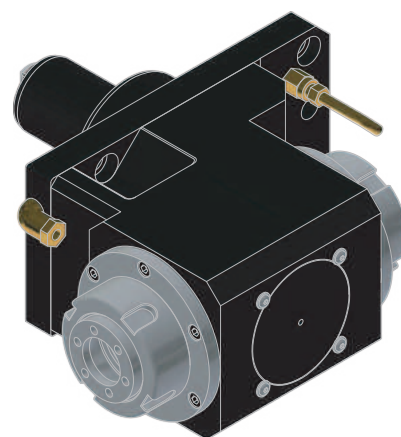
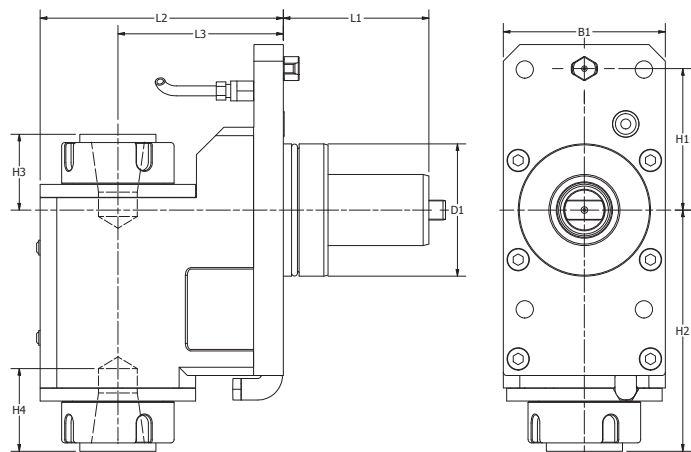

扭力 Torque: 100Nm

MOLDER NO.	規格 SPEC.	出水方式 COOLANT	D1	D2	H1	H2	H3	H4	B1	L1	L2	L3	MAX. REVOLUTION	GEAR RATIO
5411-32529	LC-BMT-15-8040OC-MA-SM350	外部Ext.	80	ER40	85.5	150	50	61	98	88	150	100	6000	1:1

BMT可調90度動力刀座

MAZAK BOLT-ON HOLDERS SM350 ADJUSTABLE ANGLE LIVE TOOL

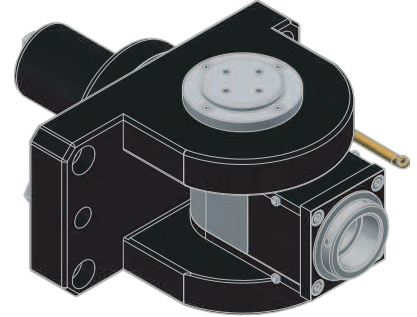
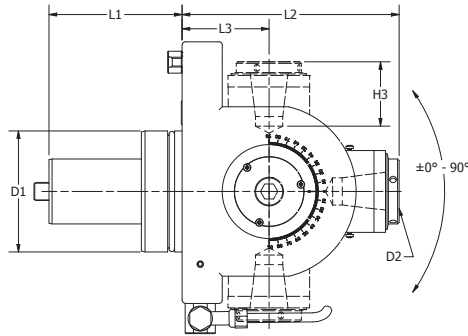
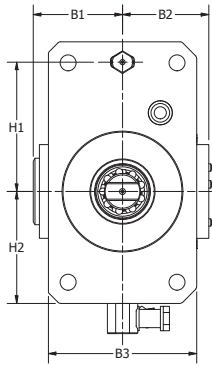

扭力 Torque: 25Nm

MOLDER NO.	規格 SPEC.	出水方式 COOLANT	D1	D2	H1	H2	H3	B1	B2	B3	L1	L2	L3	MAX. REVOLUTION	GEAR RATIO
5411-32532	LC-BMT-21-8040OC-MA-SM350	外部Ext.	80	ER25	85.5	74	48	59	57	98	88	147.5	57.5	6000	1:1

MAZAK BOLT-ON HOLDERS SLANT50

COMPATIBLE MACHINES

Slant Turn 50

Slant Turn 60

Slant Turn Nexus 500, 550

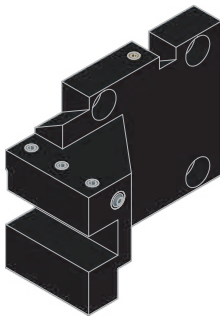
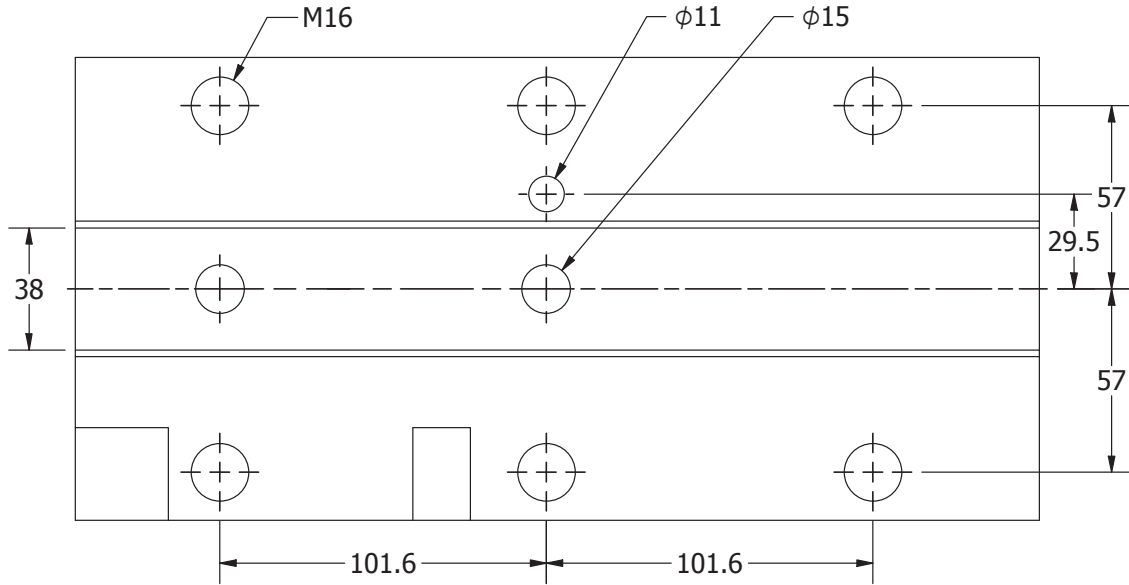

OD TURNING HOLDER pg 94

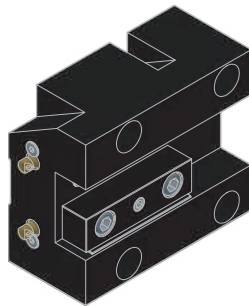

OD FACING HOLDER pg 94

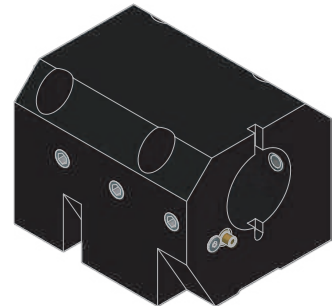

BORING BAR HOLDER pg 95

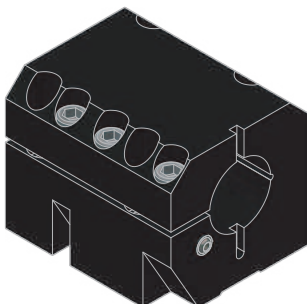

SPLIT ID HOLDER pg 95

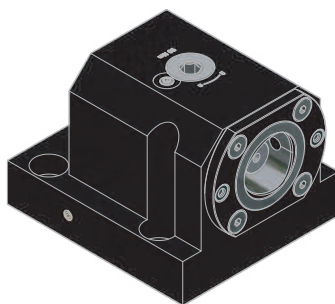

CAPTO ID HOLDER pg 96

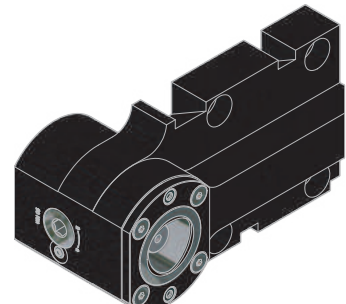

CAPTO OD HOLDER pg 96

BMT外徑刀座

MAZAK BOLT-ON HOLDERS SLANT50 OD TURNING HOLDER

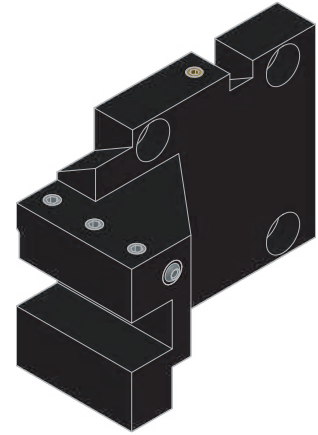
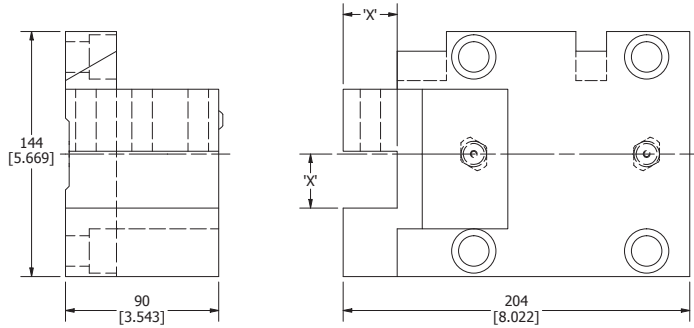

MOLDER NO.	規格 SPEC.	DIMENSION 'X'
5699-91621	LC-MA-SLANT50-1-1/4-L	1.25"
5699-91624	LC-MA-SLANT50-1-1/4-R	1.25"

BMT端面刀座

MAZAK BOLT-ON HOLDERS SLANT50 OD FACING HOLDER

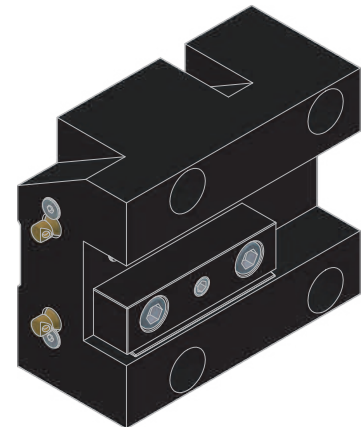
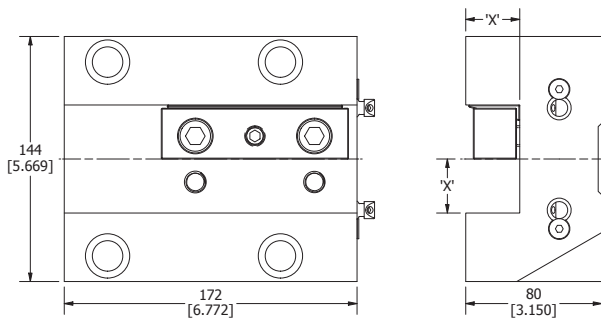

MOLDER NO.	規格 SPEC.	DIMENSION 'X'
5699-91627	LC-MA-SLANT50-1-1/4-FA	1.25"

BMT内徑搪刀座

MAZAK BOLT-ON HOLDERS SLANT50 BORING BAR HOLDER

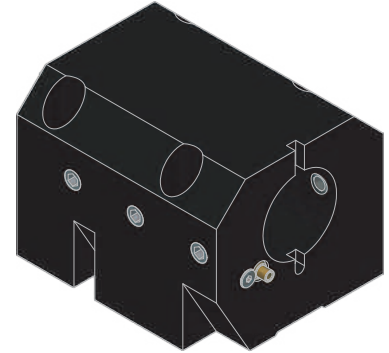
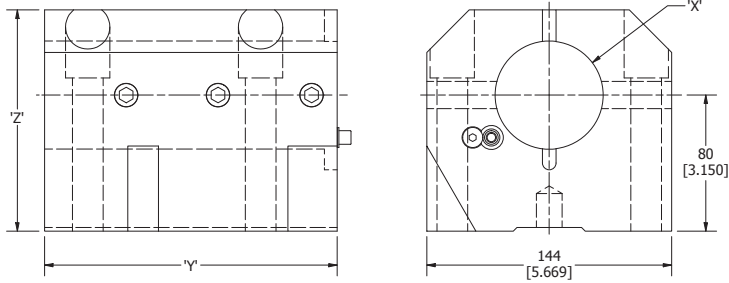

MOLDER NO.	規格 SPEC.	DIMENSION 'X'	DIMENSION 'Y'	DIMENSION 'Z'
5699-91630	LC-MA-SLANT50-2-1/2-H80	2 1/2"	5.118	6.772
5699-91633	LC-MA-SLANT50-3-H80	3.000"	5.118	6.772
5699-91636	LC-MA-SLANT50-2-1/2-H80-YZ	2 1/2"	5.394	11.811
5699-91639	LC-MA-SLANT50-3-H80-YZ	3.000"	5.394	11.811

BMT内徑搪刀座

MAZAK BOLT-ON HOLDERS SLANT50 SPLIT ID HOLDER

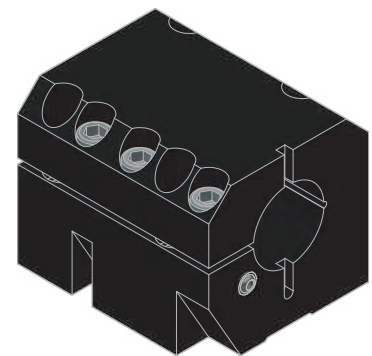
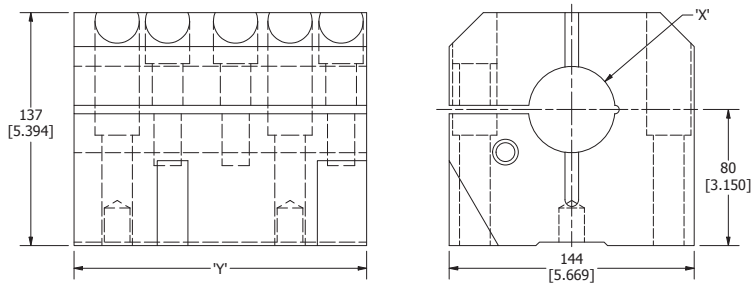

MOLDER NO.	規格 SPEC.	DIMENSION 'X'	DIMENSION 'Z'
5699-91642	LC-MA-SLANT50-2-1/2-H80-ST	2 1/2"	6.772
5699-91645	LC-MA-SLANT50-3-H80-ST	3.000"	6.772
5699-91648	LC-MA-SLANT50-2-1/2-H80-ST	2 1/2"	11.811
5699-91651	LC-MA-SLANT50-3-H80-ST	3.000"	11.811

BMT/CAPTO内徑刀座 MAZAK BOLT-ON HOLDERS SLANT50 CAPTO ID HOLDER

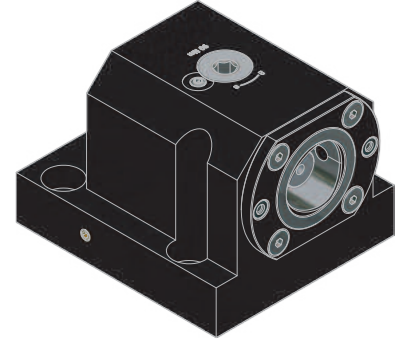
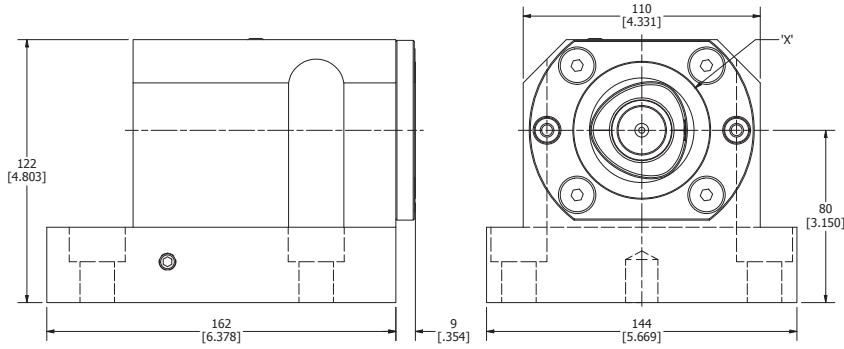

MOLDER NO.	規格 SPEC.	DIMENSION 'X'
5699-91654	LC-MA-SLANT50-C6-H80	C6

BMT/CAPTO外徑刀座 MAZAK BOLT-ON HOLDERS SLANT50 CAPTO OD HOLDER

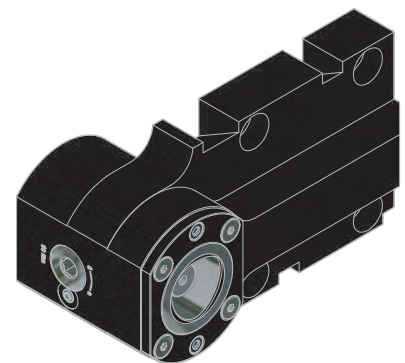
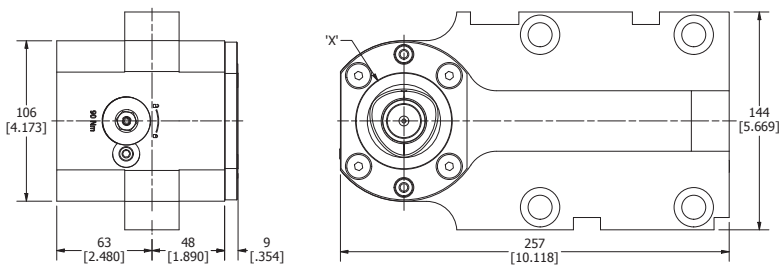

MOLDER NO.	規格 SPEC.	DIMENSION 'X'
5699-91657	LC-MA-SLANT50-C6	C6

MAZAK BOLT-ON HOLDERS SLANT60

COMPATIBLE MACHINES

Slant Turn 60

Slant Turn Nexus 600, 800

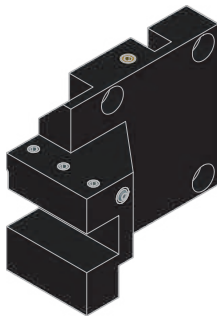
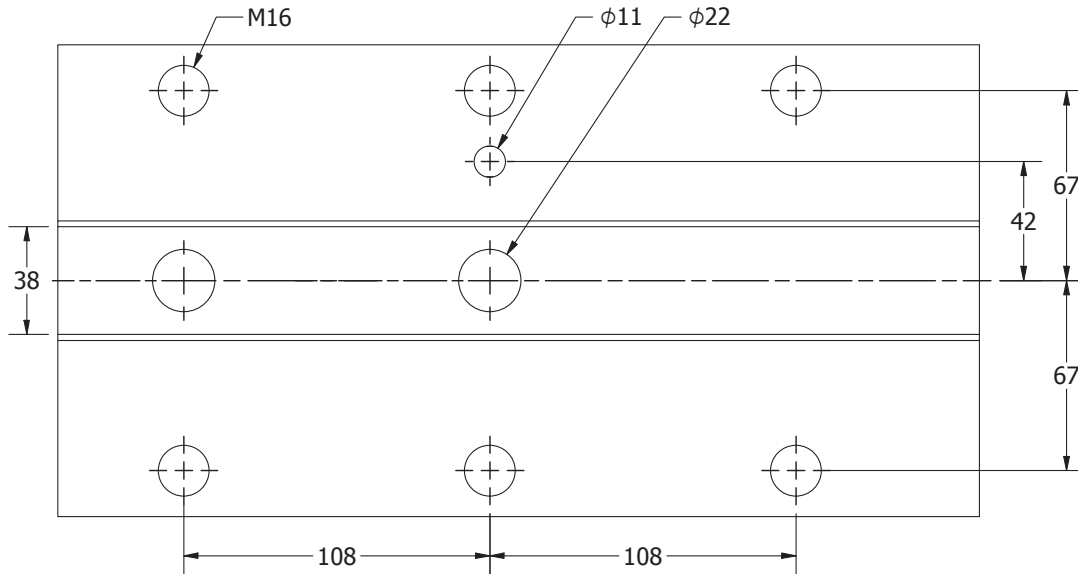

OD TURNING HOLDER pg 98

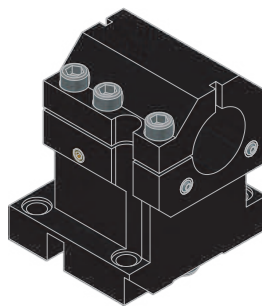

SPLIT ID HOLDER pg 98

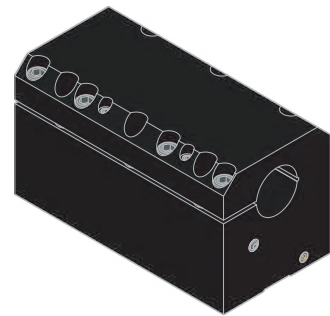

EXTENDED SPLIT ID HOLDER pg 98

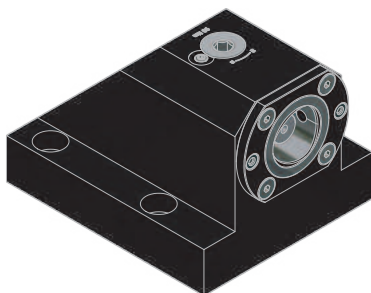

CAPTO ID HOLDER pg 99

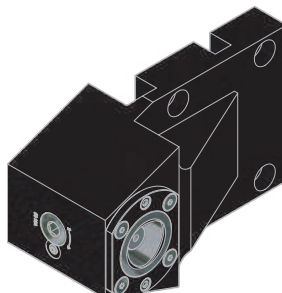

CAPTO OD HOLDER pg 99

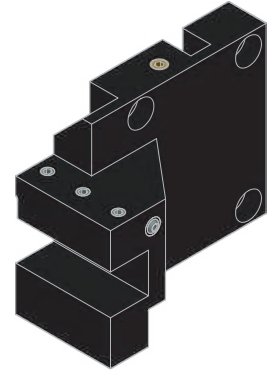
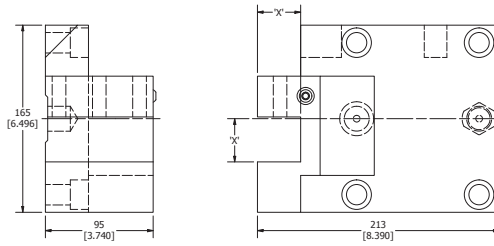
BMT外徑刀座**MAZAK BOLT-ON HOLDERS SLANT60 OD TURNING HOLDER**

MOLDER NO.	規格 SPEC.	DIMENSION 'X'
5699-91672	LC-MA-SLANT60-1-1/2-L	1 1/2"
5699-91675	LC-MA-SLANT60-1-1/2-R	1 1/2"

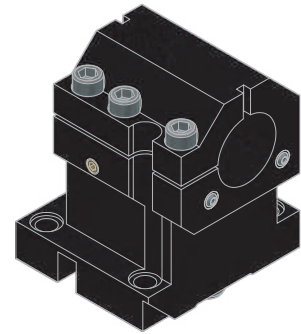
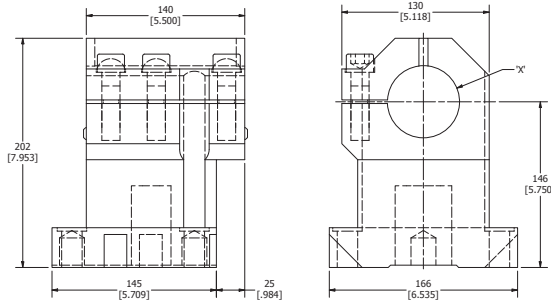
BMT内徑搪刀座**MAZAK BOLT-ON HOLDERS SLANT60 SPLIT ID HOLDER**

MOLDER NO.	規格 SPEC.	DIMENSION 'X'
5699-91678	LC-MA-SLANT60-2-1/2-H146-ST	2 1/2"

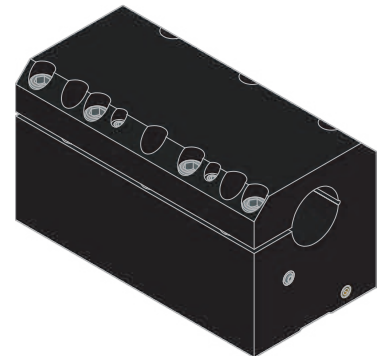
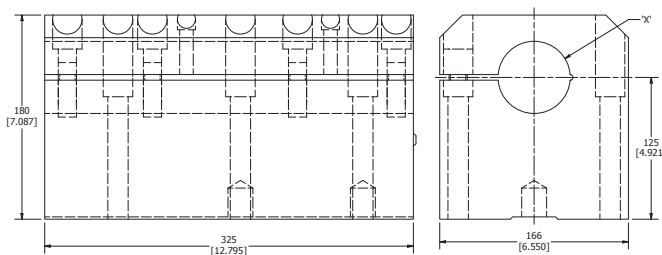
BMT加長内徑搪刀座**MAZAK BOLT-ON HOLDERS SLANT60 EXTENDED SPLIT ID HOLDER**

MOLDER NO.	規格 SPEC.	DIMENSION 'X'
5699-91681	LC-MA-SLANT60-2-1/2-H125-ST	2 1/2"
5699-91684	LC-MA-SLANT60-3-H125-ST	3.000"

BMT/CAPTO内徑刀座

MAZAK BOLT-ON HOLDERS SLANT60 CAPTO ID HOLDER

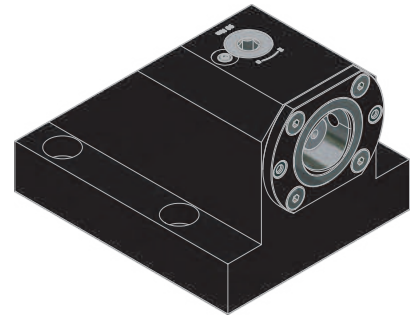
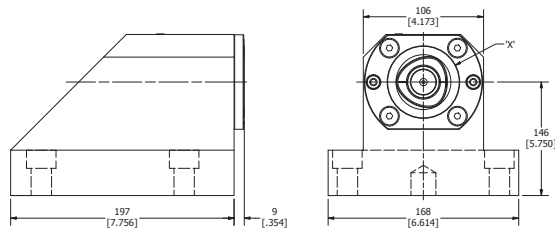

MOLDER NO.	規格 SPEC.	DIMENSION 'X'
5699-91687	LC-MA-SLANT60-C6-H146	C6

BMT/CAPTO外徑刀座

MAZAK BOLT-ON HOLDERS SLANT60 CAPTO OD HOLDER

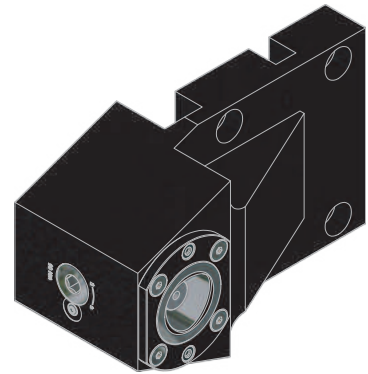
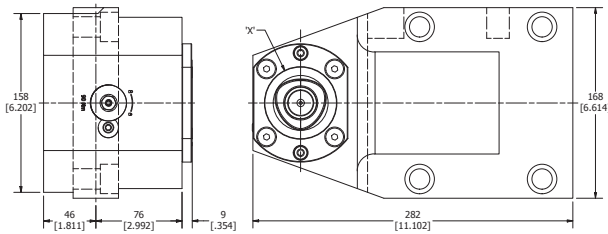

MOLDER NO.	規格 SPEC.	DIMENSION 'X'
5699-91690	LC-MA-SLANT60-C6	C6

MAZAK BOLT-ON HOLDERS QT30

COMPATIBLE MACHINES

QT 25

QT 28N

QT 30

QT 300

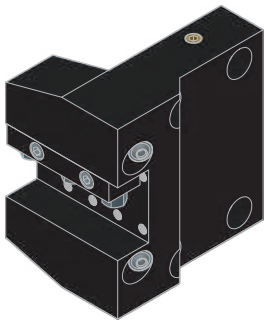
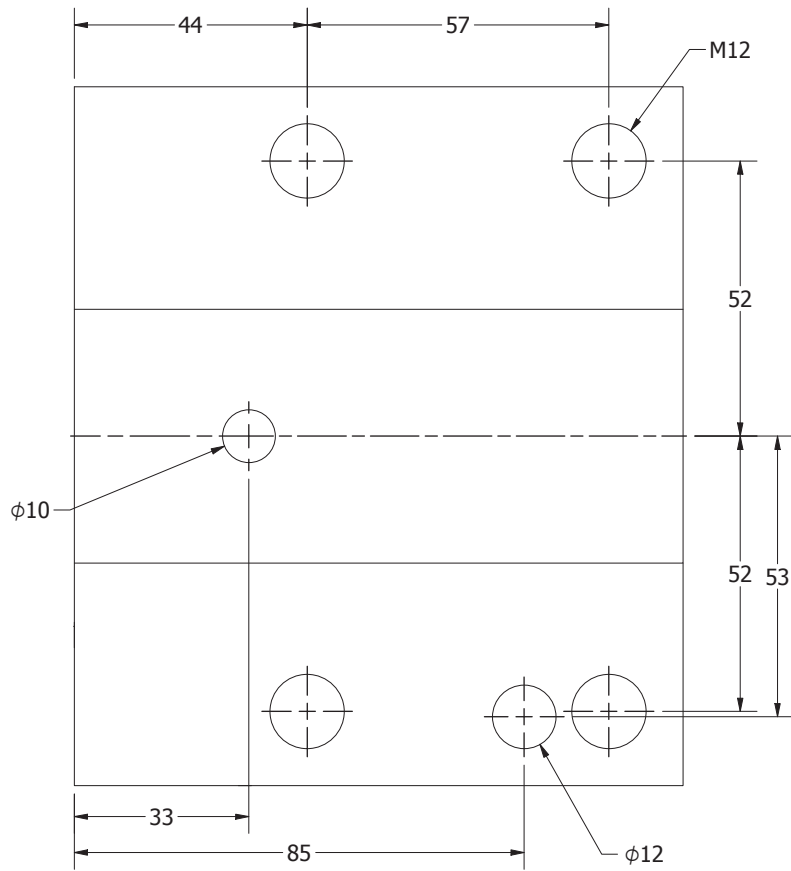

OD TURNING HOLDER pg 101

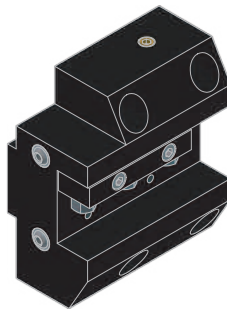

OD FACING HOLDER pg 101

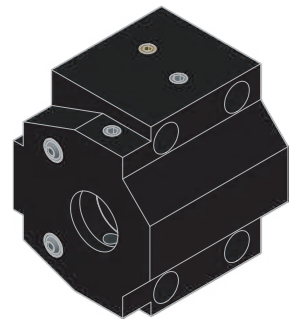

BORING BAR HOLDE pg 101

BMT外徑刀座

MAZAK BOLT-ON HOLDERS QT30 OD TURNING HOLDER

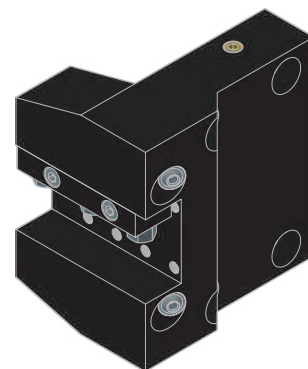
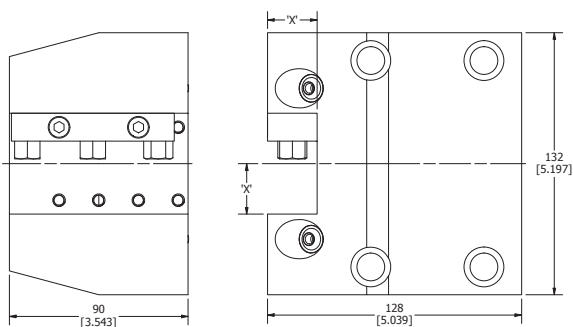

MOLDER NO.	規格 SPEC.	DIMENSION 'X'
5699-91702	LC-MA-QT30-1	1.000"
5699-91705	LC-MA-QT30-25	25mm

BMT端面刀座

MAZAK BOLT-ON HOLDERS QT30 OD FACING HOLDER

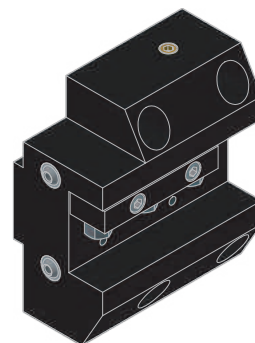
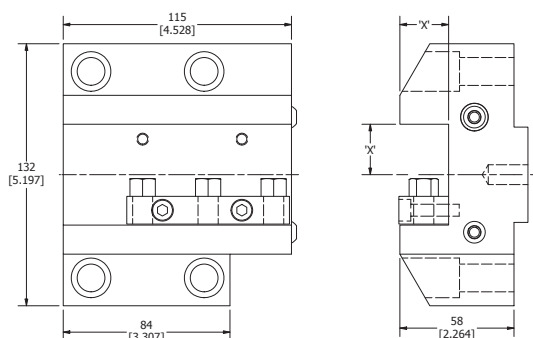

MOLDER NO.	規格 SPEC.	DIMENSION 'X'
5699-91708	LC-MA-QT30-1-FA	1.000"
5699-91711	LC-MA-QT30-25-FA	25mm

BMT内徑搪刀座

MAZAK BOLT-ON HOLDERS QT30 BORING BAR HOLDER

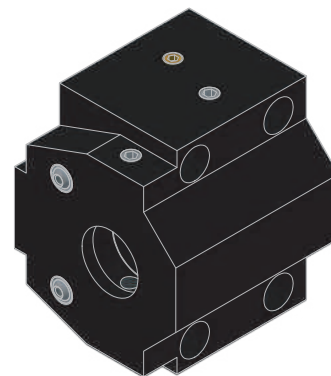
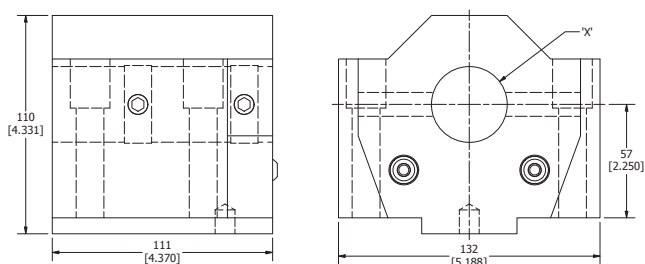

MOLDER NO.	規格 SPEC.	DIMENSION 'X'
5699-91714	LC-MA-QT30-1-1/2-H57	1 1/2"
5699-91717	LC-MA-QT30-2-H57	2.000"
5699-91720	LC-MA-QT30-40-H57	40mm
5699-91723	LC-MA-QT30-50-H57	50mm

MAZAK BOLT-ON HOLDERS QT200

COMPATIBLE MACHINES

QT 200

QT Smart 200

QT Smart 250

QTN 250

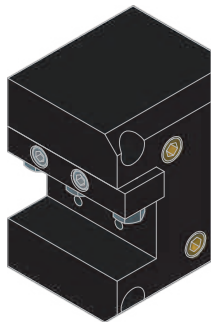
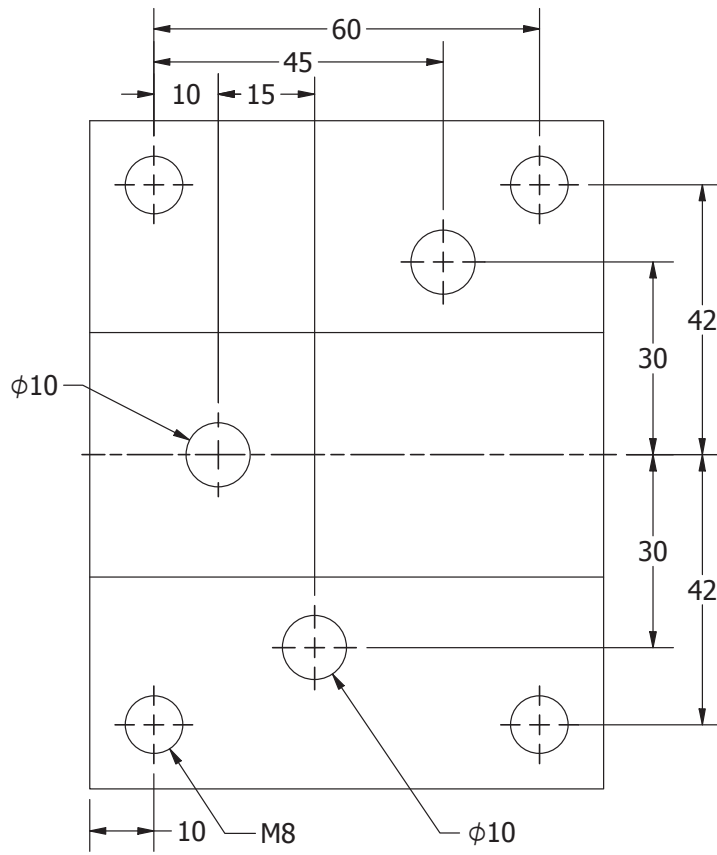

OD TURNING HOLDER pg 103

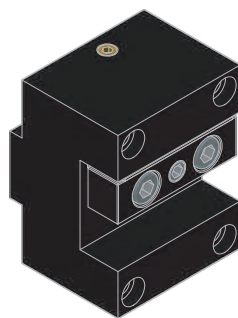

OD FACING HOLDER pg 103

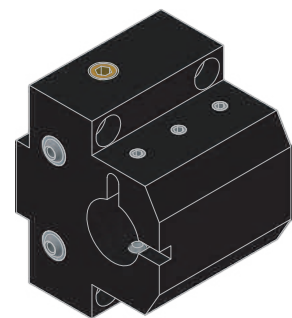

BORING BAR HOLDER pg 104

BMT外徑刀座

MAZAK BOLT-ON HOLDERS QT200 OD TURNING HOLDER

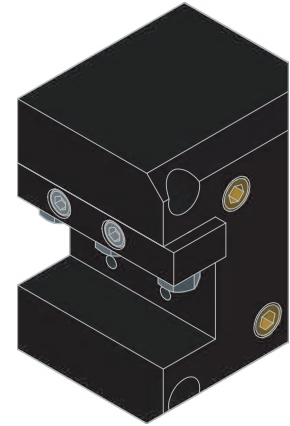
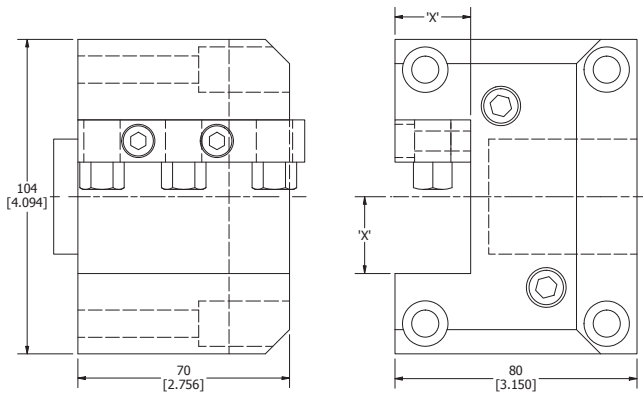

MOLDER NO.	規格 SPEC.	DIMENSION 'X'
5699-91741	LC-MA-QT200-1	1.000"
5699-91744	LC-MA-QT200-25	25mm

BMT端面刀座

MAZAK BOLT-ON HOLDERS QT200 OD FACING HOLDER

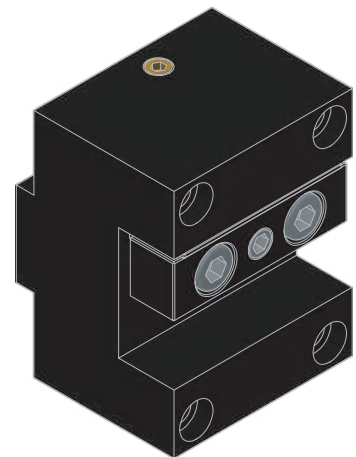
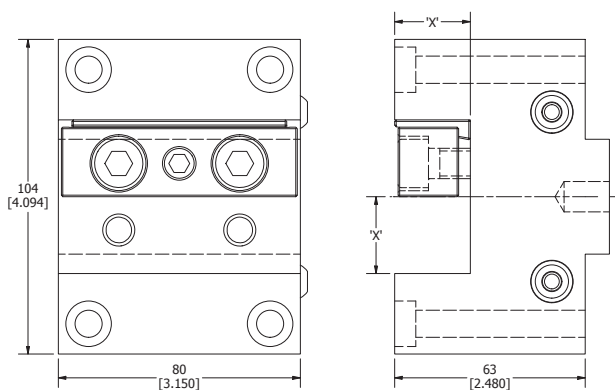

MOLDER NO.	規格 SPEC.	DIMENSION 'X'
5699-91747	LC-MA-QT200-1-FA	1.000"
5699-91750	LC-MA-QT200-25-FA	25mm

BMT内徑搪刀座

MAZAK BOLT-ON HOLDERS QT200 BORING BAR HOLDER

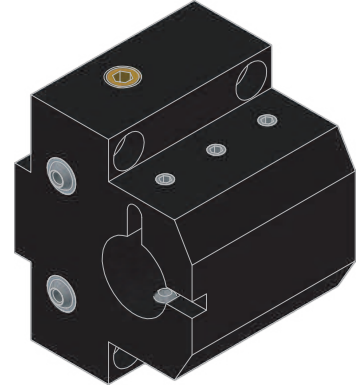
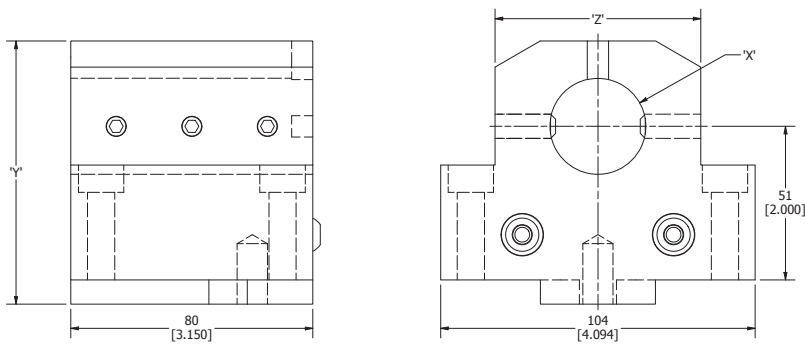

MOLDER NO.	規格 SPEC.	DIMENSION 'X'	DIMENSION 'Y'	DIMENSION 'Z'
5699-91753	LC-MA-QT200-1-H51	1.000"	3.425"	2.677"
5699-91756	LC-MA-QT200-1-1/4-H51	1 1/4"	3.425"	2.677"
5699-91759	LC-MA-QT200-1-1/2-H51	1 1/2"	3.425"	2.677"
5699-91762	LC-MA-QT200-2-H51	2.000"	3.622"	4.095"
5699-91765	LC-MA-QT200-25-H51	25mm	87mm	68mm
5699-91768	LC-MA-QT200-32-H51	32mm	87mm	68mm
5699-91771	LC-MA-QT200-40-H51	40mm	87mm	68mm
5699-91774	LC-MA-QT200-50-H51	50mm	92mm	104mm

MAZAK BOLT-ON HOLDERS QT350

COMPATIBLE MACHINES

QT 35N

QTN 40

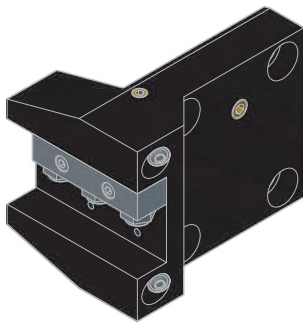
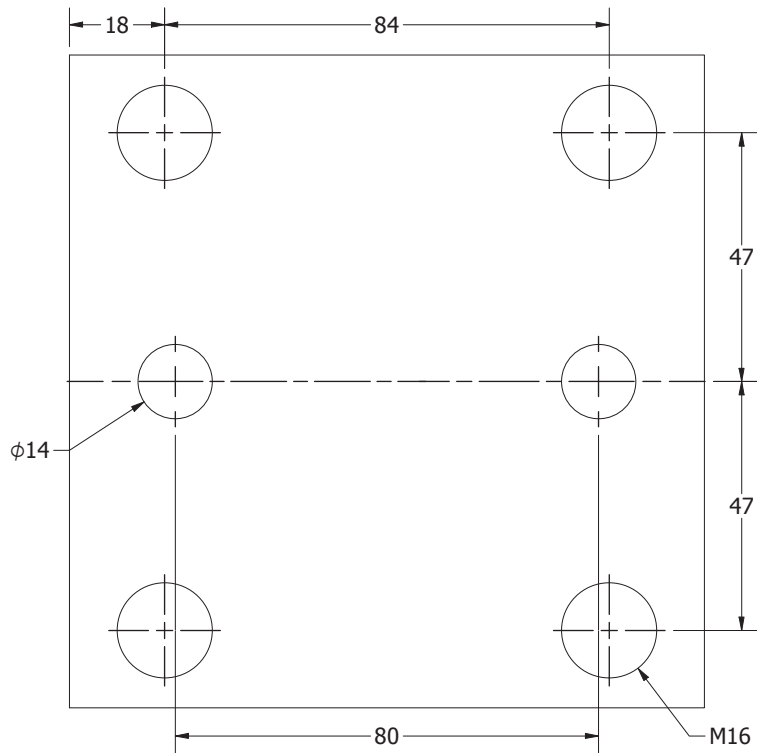

OD TURNING HOLDER pg 106

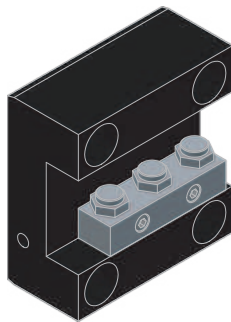

OD FACING HOLDER pg 106

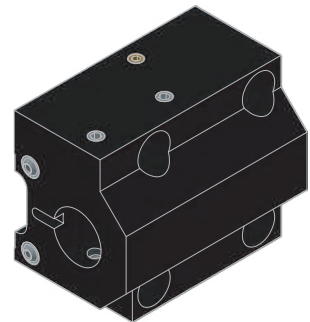

BORING BAR HOLDER pg 107

BMT外徑刀座

MAZAK BOLT-ON HOLDERS QT350 OD TURNING HOLDER

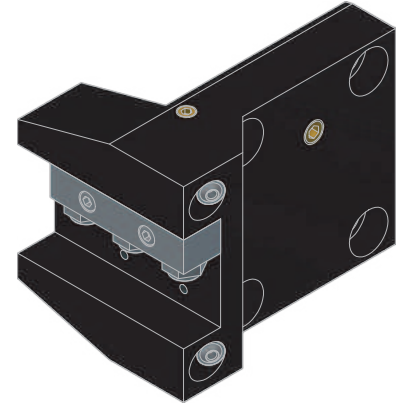
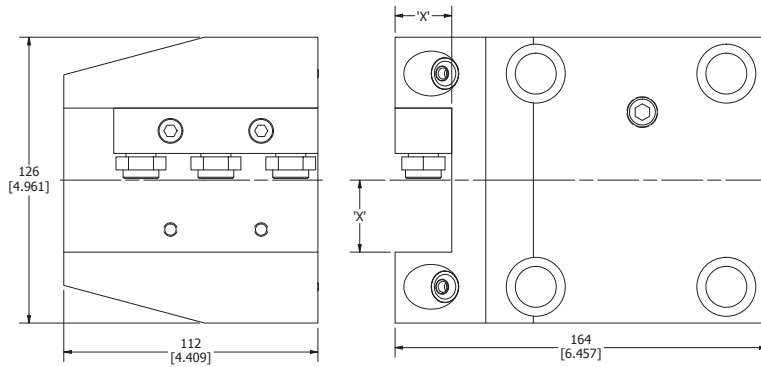

MOLDER NO.	規格 SPEC.	DIMENSION 'X'
5699-91792	LC-MA-QT350-1-1/4	1 1/4"
5699-91795	LC-MA-QT350-32	32mm

BMT端面刀座

MAZAK BOLT-ON HOLDERS QT350 OD FACING HOLDER

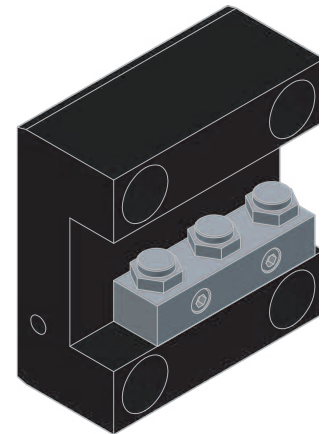
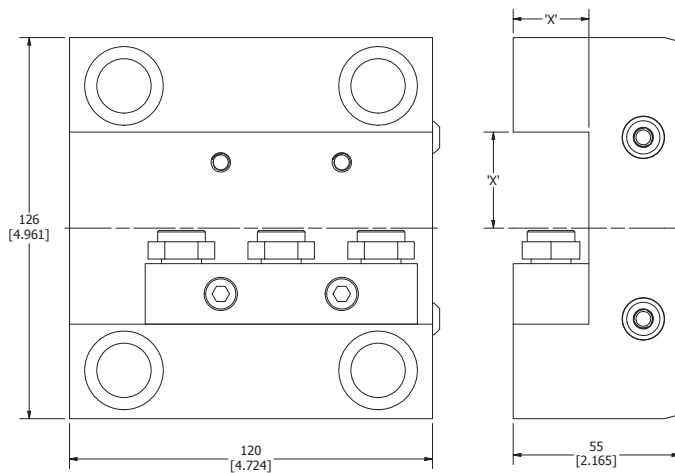

MOLDER NO.	規格 SPEC.	DIMENSION 'X'
5699-91798	LC-MA-QT350-1-1/4-FA	1 1/4"
5699-91801	LC-MA-QT350-32-FA	32mm

BMT内徑搪刀座

MAZAK BOLT-ON HOLDERS QT350 BORING BAR HOLDER

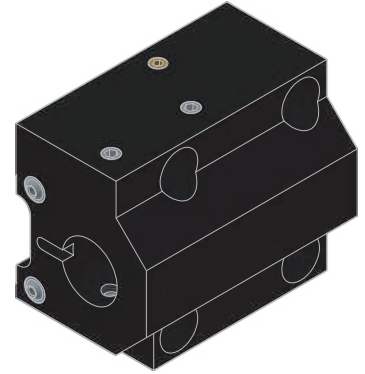
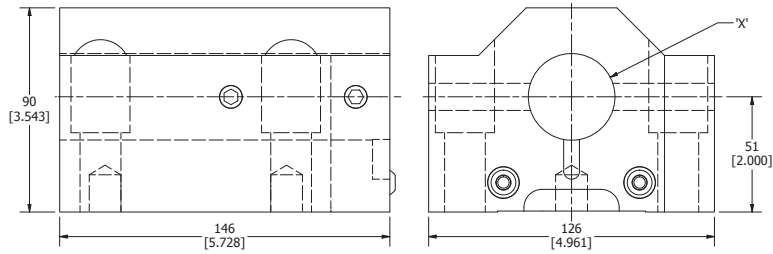

MOLDER NO.	規格 SPEC.	DIMENSION 'X'
5699-91804	LC-MA-QT350-1-1/2-H51	1 1/2"
5699-91807	LC-MA-QT350-2-H51	2.000"
5699-91810	LC-MA-QT350-2-1/2-H51	2 1/2"
5699-91813	LC-MA-QT350-40-H51	40mm
5699-91816	LC-MA-QT350-50-H51	50mm
5699-91819	LC-MA-QT350-65-H51	65mm



正河源股份有限公司

CHAIN HEADWAY CO.,LTD.

☎ 電話 TEL /
+886-4-26265252

☎ 傳真 FAX /
+886-4-26267941

📍 地址 Address /
436037台灣台中市清水區五權路232號
No. 232, Wuquan Rd., Qingshui Dist., Taichung City 436037, Taiwan

🌐 網址 Website /
www.chain-headway.com



公司官網(中文)



Website(EN)



LINE



WeChat



Facebook



YouTube